



US010105023B2

(12) **United States Patent**
Conrad

(10) **Patent No.:** **US 10,105,023 B2**
(45) **Date of Patent:** **Oct. 23, 2018**

(54) **HAND VACUUM CLEANER**

(71) Applicant: **Omachron Intellectual Property Inc.,**
Hampton (CA)

(72) Inventor: **Wayne Ernest Conrad,** Hampton (CA)

(73) Assignee: **Omachron Intellectual Property Inc.,**
Hampton, Ontario (CA)

(*) Notice: Subject to any disclaimer, the term of this
patent is extended or adjusted under 35
U.S.C. 154(b) by 251 days.

(21) Appl. No.: **15/015,045**

(22) Filed: **Feb. 3, 2016**

(65) **Prior Publication Data**

US 2016/0150924 A1 Jun. 2, 2016

Related U.S. Application Data

(63) Continuation of application No. 13/255,858, filed as
application No. PCT/CA2010/000340 on Mar. 9,
2010, now Pat. No. 9,591,952.

(30) **Foreign Application Priority Data**

Mar. 11, 2009 (CA) 2658029
Mar. 11, 2009 (CA) 2658048

(51) **Int. Cl.**

A47L 5/24 (2006.01)
A47L 9/00 (2006.01)
A47L 9/10 (2006.01)
A47L 9/16 (2006.01)

(52) **U.S. Cl.**

CPC **A47L 5/24** (2013.01);
A47L 9/00 (2013.01); **A47L 9/106** (2013.01);
A47L 9/1691 (2013.01)

(58) **Field of Classification Search**

CPC ... **A47L 5/24; A47L 9/00; A47L 9/106; A47L**
9/1691; A47L 7/0038; A47L 7/0028;
A47L 7/0042

See application file for complete search history.

(56)

References Cited

U.S. PATENT DOCUMENTS

280,033 A 6/1883 Hadley
303,173 A 8/1884 Mark
3,320,727 A 5/1967 Farley et al.
3,543,325 A 12/1970 Hamrick
4,279,355 A 7/1981 Schwartz et al.
4,523,936 A 6/1985 Disanza
D280,033 S 8/1985 Miyamoto et al.
D290,894 S 7/1987 Miyamoto et al.

(Continued)

FOREIGN PATENT DOCUMENTS

CA 2658014 A1 9/2010
CN 85201464 U 2/1986

(Continued)

OTHER PUBLICATIONS

What's the Best Vacuum.com Forum discussion Dyson DC16 Root
6 Hand Held Vacuum Cleaner; [http://www.abbysguide.com/vacuum/](http://www.abbysguide.com/vacuum/legacy/cgi-bin/yabb/2618-YaBB.html)
[http://www.abbysguide.com/vacuum/](http://www.abbysguide.com/vacuum/legacy/cgi-bin/yabb/2618-YaBB.html)
[legacy/cgi-bin/yabb/2618-YaBB.html](http://www.abbysguide.com/vacuum/legacy/cgi-bin/yabb/2618-YaBB.html); dated Oct. 21, 2006.

(Continued)

Primary Examiner — Robert Scruggs

(74) *Attorney, Agent, or Firm* — Philip C. Mendes da
Costa; Bereskin & Parr LLP/S.E.N.C.R.L., s.r.l.

(57)

ABSTRACT

A hand vacuum cleaner having a main body and an air
treatment member provided at a front end of the main body.

27 Claims, 9 Drawing Sheets

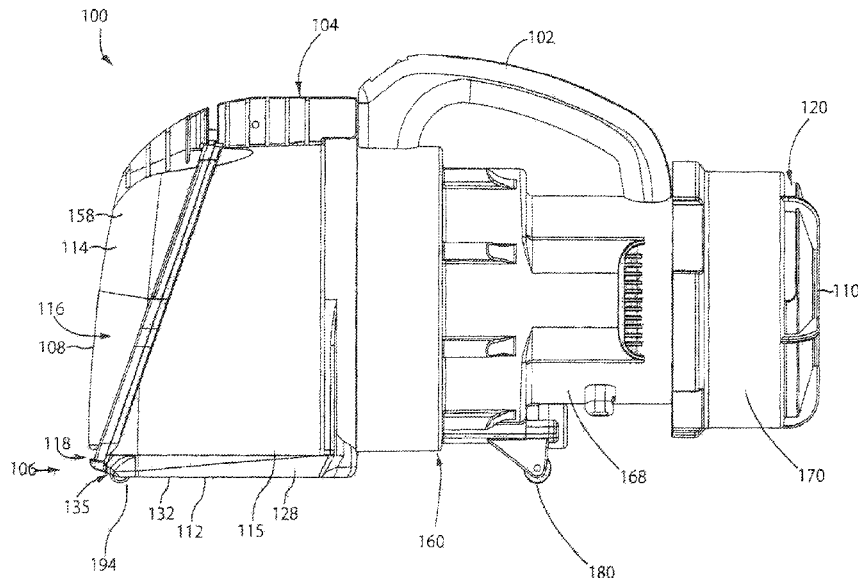

(56)

References Cited

U.S. PATENT DOCUMENTS

4,704,765 A 11/1987 Ataka
 D298,875 S 12/1988 Nakamura
 D303,173 S 8/1989 Miyamoto et al.
 5,035,024 A 7/1991 Steiner et al.
 5,287,591 A 2/1994 Rench et al.
 5,307,538 A 5/1994 Rench et al.
 5,363,535 A 11/1994 Rench et al.
 5,367,740 A 11/1994 McCray
 D353,917 S 12/1994 Hoekstra et al.
 5,379,483 A 1/1995 Pino
 5,839,157 A 11/1998 Strauser et al.
 D436,699 S 1/2001 Makihara et al.
 6,228,260 B1 5/2001 Conrad et al.
 6,375,696 B2 4/2002 Wegelin et al.
 6,406,505 B1 6/2002 Oh et al.
 6,434,785 B1 8/2002 Vandenbelt et al.
 6,546,592 B1 4/2003 Cockburn et al.
 6,613,129 B2 9/2003 Gen
 6,740,144 B2 5/2004 Conrad et al.
 D498,027 S 11/2004 Alsrub et al.
 6,840,972 B1 1/2005 Kim
 6,883,202 B2 4/2005 Steffen et al.
 6,974,488 B2 12/2005 Dyson
 6,991,666 B2 1/2006 Organ
 7,028,369 B2 4/2006 Park et al.
 7,370,387 B2 5/2008 Walker et al.
 7,445,655 B2 11/2008 Bock et al.
 7,485,164 B2 2/2009 Jeong et al.
 7,488,362 B2 2/2009 Jeong
 D591,466 S 4/2009 Crawley
 7,526,833 B2 5/2009 Cochran et al.
 7,544,224 B2 6/2009 Tanner et al.
 7,845,046 B2 12/2010 Milligan et al.
 7,887,612 B2 2/2011 Conrad
 D635,728 S 4/2011 Fjellman
 7,931,716 B2 4/2011 Oakham
 8,100,999 B2 1/2012 Ashbee
 8,117,712 B2 2/2012 Dyson et al.
 8,127,398 B2 3/2012 Conrad
 8,156,609 B2 4/2012 Milne et al.
 8,220,109 B2 7/2012 Medema et al.
 8,236,077 B2 8/2012 Gomiciaga-Pereda et al.
 8,302,250 B2 11/2012 Dyson et al.
 8,347,455 B2 1/2013 Dyson
 8,387,204 B2 3/2013 Dyson
 8,424,154 B2 4/2013 Beskow et al.
 8,444,731 B2 5/2013 Gomiciaga-Pereda
 8,707,513 B2 4/2014 Ivarsson et al.
 2001/0023517 A1 9/2001 Onishi et al.
 2002/0189048 A1 12/2002 Maruyama et al.
 2004/0020005 A1 2/2004 Odachi et al.
 2004/0112022 A1 6/2004 Vuijk
 2004/0163201 A1* 8/2004 Murphy A47L 5/36
 15/327.2
 2004/0216264 A1 11/2004 Shaver et al.
 2005/0081321 A1 4/2005 Milligan et al.
 2006/0075598 A1 4/2006 Follegot et al.
 2006/0090290 A1 5/2006 Lan
 2006/0123590 A1 6/2006 Fester et al.
 2006/0130448 A1 6/2006 Han et al.
 2006/0137132 A1 6/2006 Orubor
 2006/0137304 A1 6/2006 Jeong
 2006/0137309 A1 6/2006 Jeong et al.
 2006/0156508 A1 7/2006 Khalil
 2006/0207055 A1 9/2006 Ivarsson et al.
 2007/0033765 A1 2/2007 Walker
 2007/0067943 A1 3/2007 Makarov
 2007/0079473 A1 4/2007 Min et al.
 2007/0143953 A1 6/2007 Hwang et al.
 2007/0209338 A1 9/2007 Conrad
 2007/0246579 A1 10/2007 Blateri
 2007/0271724 A1* 11/2007 Hakan A47L 5/225
 15/329
 2007/0289266 A1 12/2007 Oh
 2008/0040883 A1 2/2008 Beskow et al.

2008/0047091 A1 2/2008 Nguyen
 2008/0109972 A1 5/2008 Mah et al.
 2008/0134460 A1 6/2008 Conrad
 2008/0178416 A1 7/2008 Conrad
 2008/0190080 A1 8/2008 Oh et al.
 2008/0250601 A1 10/2008 Coburn
 2008/0256744 A1 10/2008 Rowntreer
 2009/0056290 A1 3/2009 Oh et al.
 2009/0113663 A1 5/2009 Follows et al.
 2009/0165239 A1 7/2009 Frantzen et al.
 2009/0165242 A1 7/2009 Lee et al.
 2009/0229070 A1 9/2009 Medema et al.
 2009/0265877 A1 10/2009 Dyson et al.
 2009/0282639 A1 11/2009 Dyson
 2009/0307864 A1 12/2009 Dyson
 2009/0313958 A1 12/2009 Gomiciaga-Pereda et al.
 2010/0045215 A1 2/2010 Hawker
 2010/0154150 A1 6/2010 McLeod
 2010/0229322 A1 9/2010 Conrad
 2011/0219566 A1 9/2011 Dyson et al.
 2011/0219570 A1 9/2011 Conrad
 2011/0219571 A1 9/2011 Dyson et al.
 2012/0030896 A1 2/2012 Crouch et al.
 2012/0079671 A1 4/2012 Stickney et al.
 2012/0304417 A1 12/2012 Riley
 2013/0091660 A1 4/2013 Smith
 2013/0091661 A1 4/2013 Smith
 2013/0091812 A1 4/2013 Smith
 2013/0091813 A1 4/2013 Smith
 2014/0237768 A1 8/2014 Conrad
 2016/0367094 A1 12/2016 Conrad

FOREIGN PATENT DOCUMENTS

CN 1626025 A 10/2005
 CN 1895148 A 1/2007
 CN 1969739 A 5/2007
 CN 101015436 A 8/2007
 CN 101061932 A 10/2007
 CN 101095604 A 1/2008
 CN 201008534 Y 1/2008
 CN 101288572 A 10/2008
 CN 101448447 A 6/2009
 CN 101489453 A 7/2009
 CN 101489455 A 7/2009
 CN 101489457 A 7/2009
 CN 101489461 A 7/2009
 CN 101657133 A 2/2010
 CN 201523596 U1 7/2010
 CN 101822506 A 9/2010
 CN 201683850 U 12/2010
 CN 102188208 A 9/2011
 CN 102256523 A 11/2011
 CN 202173358 U 3/2012
 CN 103169420 A 6/2013
 CN 203724037 U 7/2014
 DE 10110581 C2 11/2003
 DE 60201666 T2 6/2006
 DE 202005020767 U1 8/2006
 DE 102007011457 A1 10/2007
 DE 112006003479 T5 12/2008
 DE 112007003039 T5 10/2009
 DE 112007003052 T5 1/2010
 DE 202011003563 U1 5/2011
 DE 112010001135 T5 8/2012
 EP 0489468 A1 6/1992
 EP 1356755 A2 10/2003
 EP 1938736 7/2008
 EP 1356755 B1 5/2012
 GB 2035787 B1 10/1982
 GB 2251178 A 7/1992
 GB 2268875 A 1/1994
 GB 2377880 A 1/2003
 GB 2409404 B1 11/2005
 GB 2466290 A 6/2010
 GB 2441962 B1 3/2011
 GB 2478614 B1 2/2012
 GB 2484146 B1 2/2013
 GB 2478599 B 7/2014

(56)

References Cited

OTHER PUBLICATIONS

FOREIGN PATENT DOCUMENTS

JP	609203	9/1983
JP	745201	10/1983
JP	649078	4/1985
JP	6049084	4/1985
JP	60220027 A	11/1985
JP	679295	5/1986
JP	679390	5/1986
JP	679426	5/1986
JP	679806	5/1986
JP	61131720	6/1986
JP	706192	5/1987
JP	706193	5/1987
JP	725983	2/1988
JP	726042	3/1988
JP	726318	3/1988
JP	743619	6/1988
JP	743059	9/1988
JP	743445	9/1988
JP	743603	9/1988
JP	743618	9/1988
JP	745200	10/1988
JP	63246116 A	10/1988
JP	943287	11/1988
JP	6415020	1/1989
JP	787941	5/1990
JP	788426	5/1990
JP	788427	5/1990
JP	8289861 A	11/1996
JP	2000083879	3/2000
JP	1115813	7/2001
JP	2004121722 A	4/2004
JP	2004351234 A	12/2004
JP	1310024	9/2007
JP	1370915	10/2009
JP	2009261501 A	11/2009
JP	2010081968 A	4/2010
JP	2010227287 A	10/2010
KR	20030060539 A	7/2003
KR	300360565	9/2004
KR	1020050091821 A	9/2005
KR	1020050091824 A	9/2005
KR	1020050091826 A	9/2005
KR	1020050091829 A	9/2005
KR	1020050091830 A	9/2005
KR	1020050091833 A	9/2005
KR	1020050091834 A	9/2005
KR	1020050091835 A	9/2005
KR	1020050091836 A	9/2005
KR	1020050091837 A	9/2005
KR	1020050091838 A	9/2005
KR	1020050091839 A	9/2005
KR	1020050103343 A	10/2005
KR	1020050104613 A	11/2005
KR	1020050104614 A	11/2005
KR	1020060008365 A	1/2006
KR	1020060018004 A	2/2006
KR	1020060125952 A	12/2006
KR	1020060125954 A	12/2006
KR	1020080029824 A	4/2008
KR	1020080039105 A	5/2008
KR	1020100084127 A	7/2010
WO	2004069021	8/2004
WO	2007104138 A	9/2007
WO	2007104238 A1	9/2007
WO	2008009883	1/2008
WO	2008009887 A1	1/2008
WO	2008009888	1/2008
WO	2008009890 A1	1/2008
WO	2008035032 A2	3/2008
WO	20080651168 A1	6/2008
WO	2008135708 A1	11/2008
WO	2010102396 A1	9/2010
WO	2012042240 A1	4/2012

“Instruction Manual for Cordless Cleaner”, Makita, pp. 1-32.
 International Search Report received on the corresponding International Application No. PCT/CA2010/000340, dated Jun. 25, 2010.
 English machine translation of CN101061932, published on Oct. 31, 2007.
 English machine translation of CN101015436, published on Aug. 15, 2007.
 English machine translation of DE60201666, published on Jun. 1, 2006.
 English machine translation of DE10110581, published on Nov. 13, 2003.
 English machine translation of CN1969739, published on May 30, 2007.
 English machine translation of CN1895148, published on Jan. 17, 2007.
 English machine translation of CN1626025, published on Oct. 15, 2005.
 English machine translation of KR1020100084127, published on Jul. 23, 2010.
 English machine translation of KR1020080039105, published on May 7, 2008.
 English machine translation of KR1020080029824, published on Apr. 3, 2008.
 English machine translation of KR1020060125954, published on Dec. 7, 2006.
 English machine translation of KR1020060125952, published on Dec. 7, 2006.
 English machine translation of KR1020060018004, published on Feb. 28, 2006.
 English machine translation of KR1020060008365, published on Jan. 26, 2006.
 English machine translation of KR1020050104614, published on Nov. 3, 2005.
 English machine translation of KR1020050104613, published on Nov. 3, 2005.
 English machine translation of KR1020050103343, published on Oct. 31, 2005.
 English machine translation of KR1020050091838, published on Sep. 15, 2005.
 English machine translation of KR1020050091837, published on Sep. 15, 2005.
 English machine translation of KR1020050091836, published on Sep. 15, 2005.
 English machine translation of KR1020050091835, published on Sep. 15, 2005.
 English machine translation of KR1020050091834, published on Sep. 15, 2005.
 English machine translation of KR1020050091833, published on Sep. 15, 2005.
 English machine translation of KR1020050091836, published on Sep. 15, 2005.
 English machine translation of KR1020050091830, published on Sep. 15, 2005.
 English machine translation of KR1020050091829, published on Sep. 15, 2005.
 English machine translation of KR1020050091826, published on Sep. 15, 2005.
 English machine translation of KR1020050091824, published on Sep. 15, 2005.
 English machine translation of KR1020050091821, published on Sep. 15, 2005.
 English machine translation of DE202011003563, published on May 19, 2011.
 English machine translation of DE112010001135, published on Aug. 2, 2012.
 English machine translation of DE112007003052, published on Jan. 14, 2010.
 machine translation of DE112007003039, published on Oct. 29, 2009.
 English machine translation of DE112006003479, published on Dec. 18, 2008.
 English machine translation of DE102007011457, published on Oct. 25, 2007.
 English machine translation of JP2010227287, published on Oct. 14, 2010.

(56)

References Cited

OTHER PUBLICATIONS

English machine translation of JP2010081968, published on Apr. 15, 2010.
English machine translation of JP2009261501, published on Nov. 12, 2009.
English machine translation of JP2004121722, published on Apr. 22, 2004.
English machine translation of CN203724037, published on Jul. 23, 2014.
English machine translation of CN202173358, published on Mar. 28, 2012.
English machine translation of CN201683850, published on Dec. 29, 2010.
English machine translation of CN201008534, published on Jan. 23, 2008.
English machine translation of CN103169420, published on Jun. 26, 2013.
English machine translation of CN102256523, published on Nov. 23, 2011.

English machine translation of CN102188208, published on Sep. 21, 2011.
English machine translation of CN101822506, published on Sep. 8, 2010.
English machine translation of CN101657133, published on Feb. 24, 2010.
English machine translation of CN101489461, published on Jul. 22, 2009.
English machine translation of CN101489457, published on Jul. 22, 2009.
English machine translation of CN101489455, published on Jul. 22, 2009.
English machine translation of CN101489453, published on Jul. 22, 2009.
English machine translation of CN101448447, published on Jun. 3, 2009.
English machine translation of CN101288572, published on Oct. 22, 2008.
English machine translation of CN101095604, published on Jan. 2, 2008.

* cited by examiner

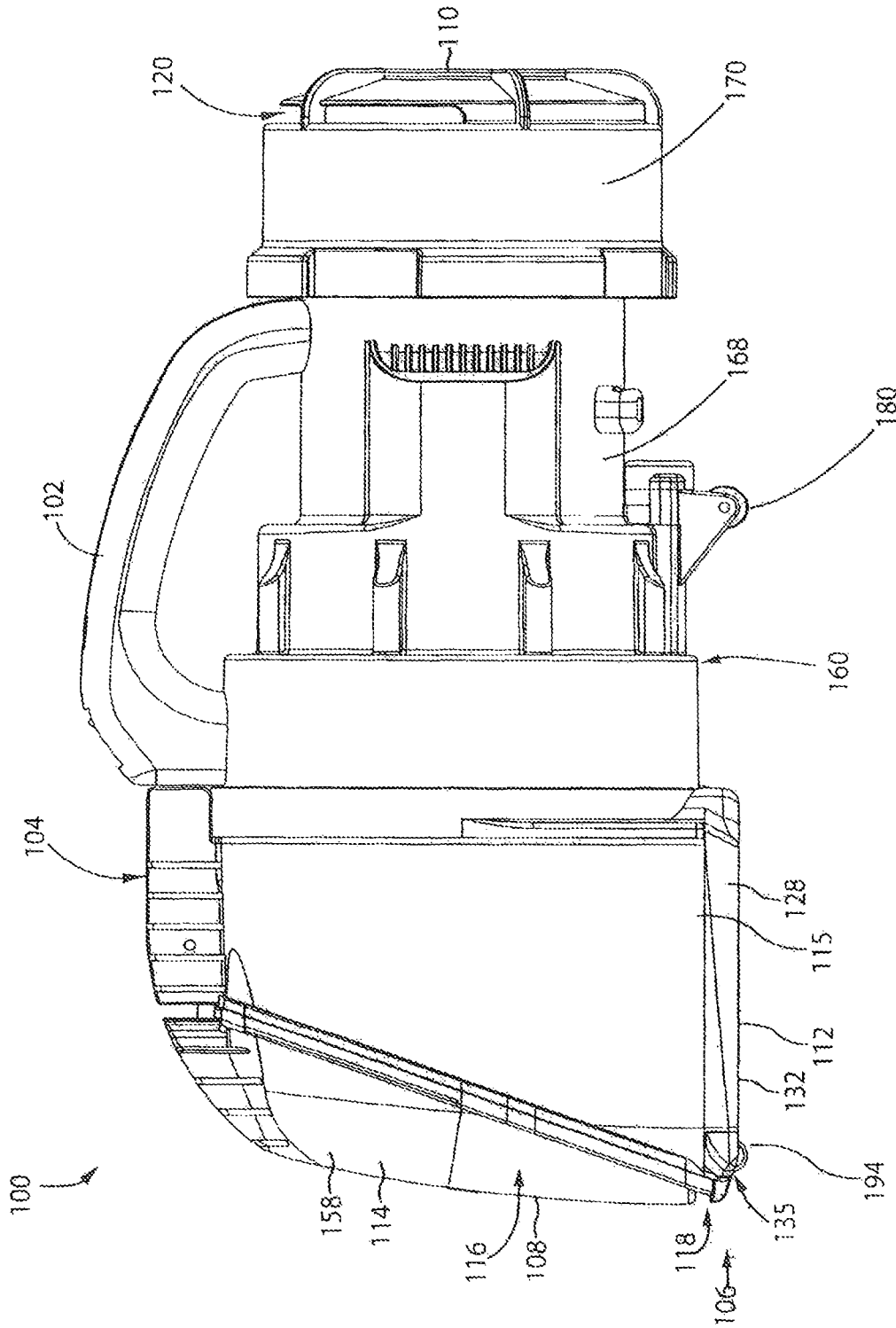

Fig. 1

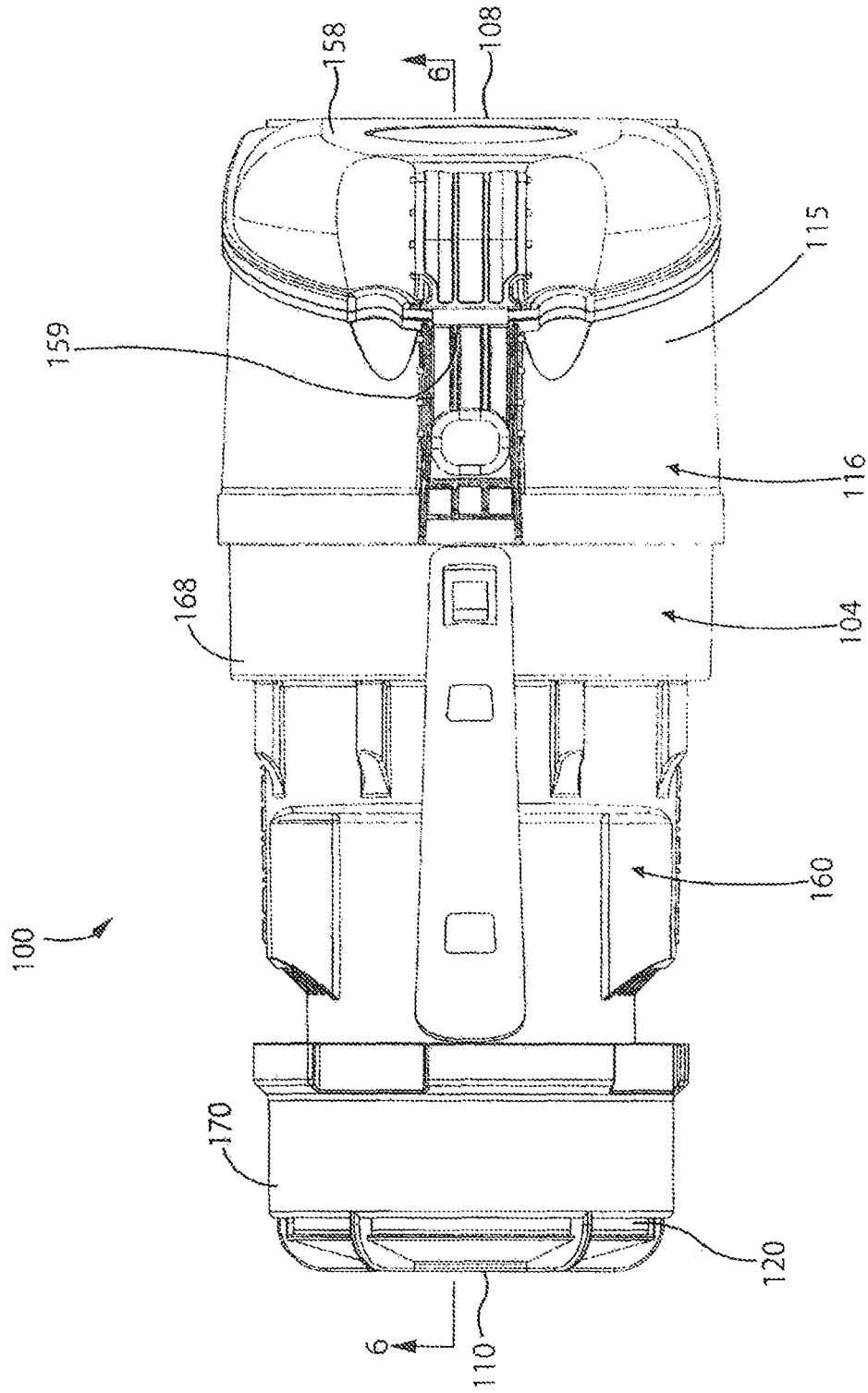

Fig. 2

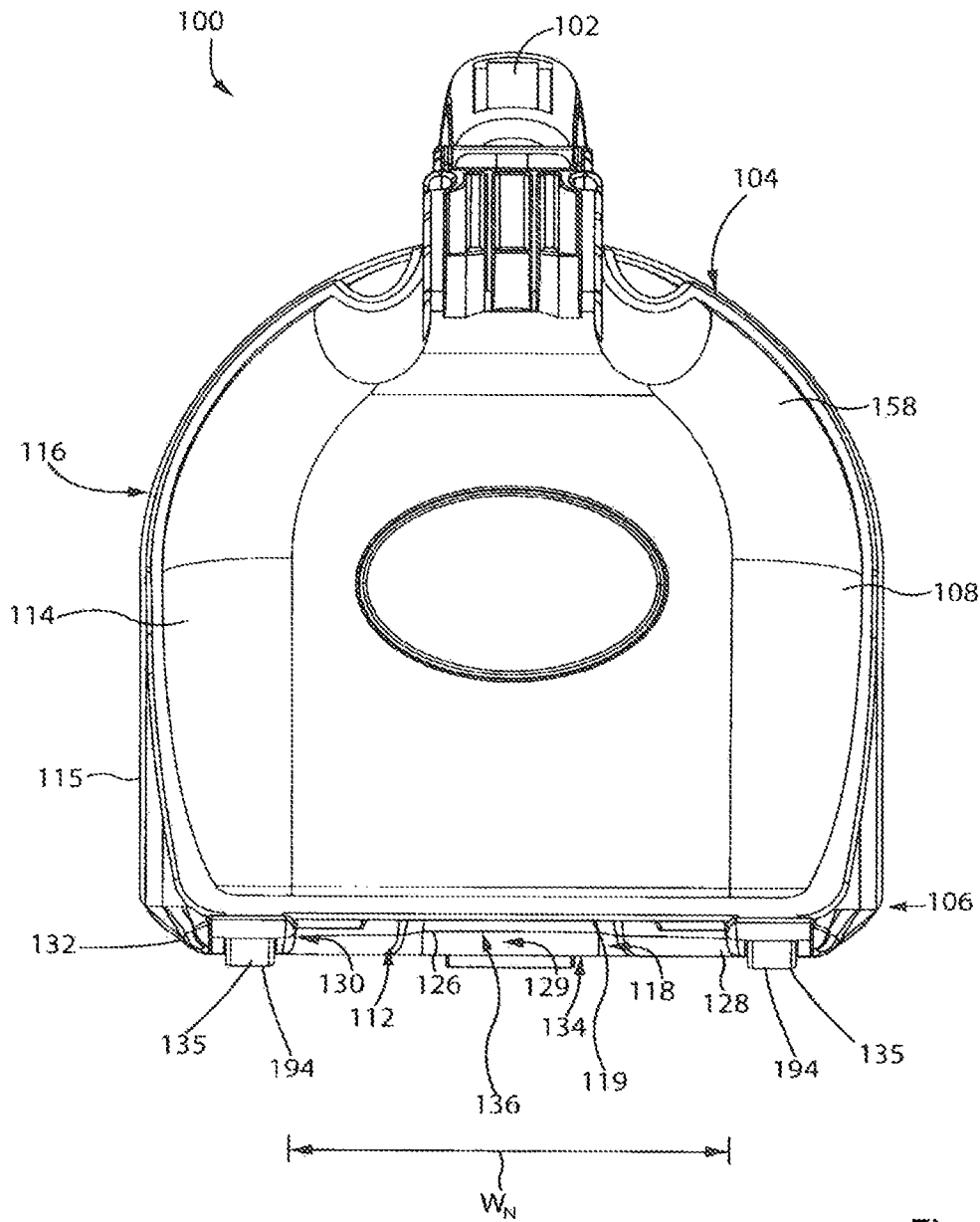

Fig. 3

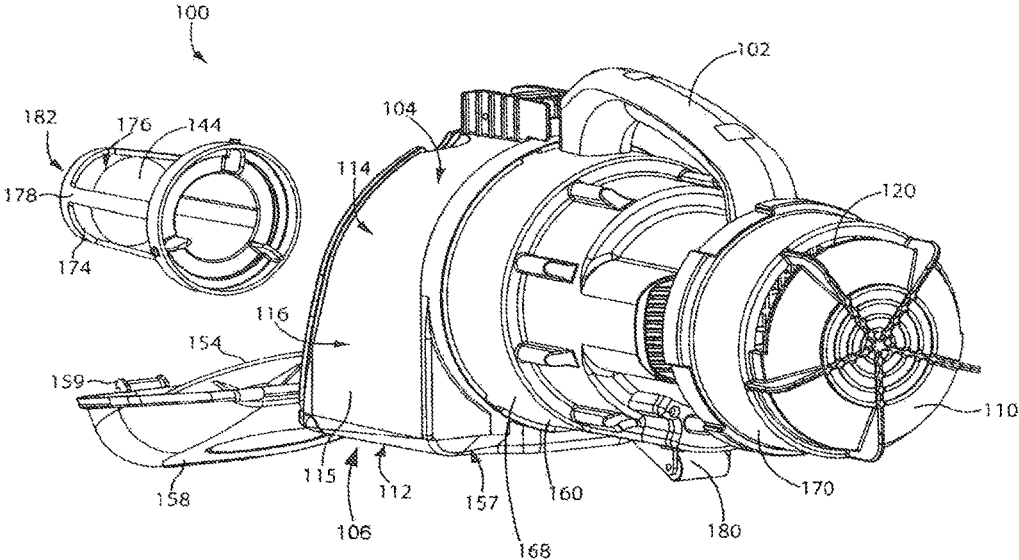

Fig. 4

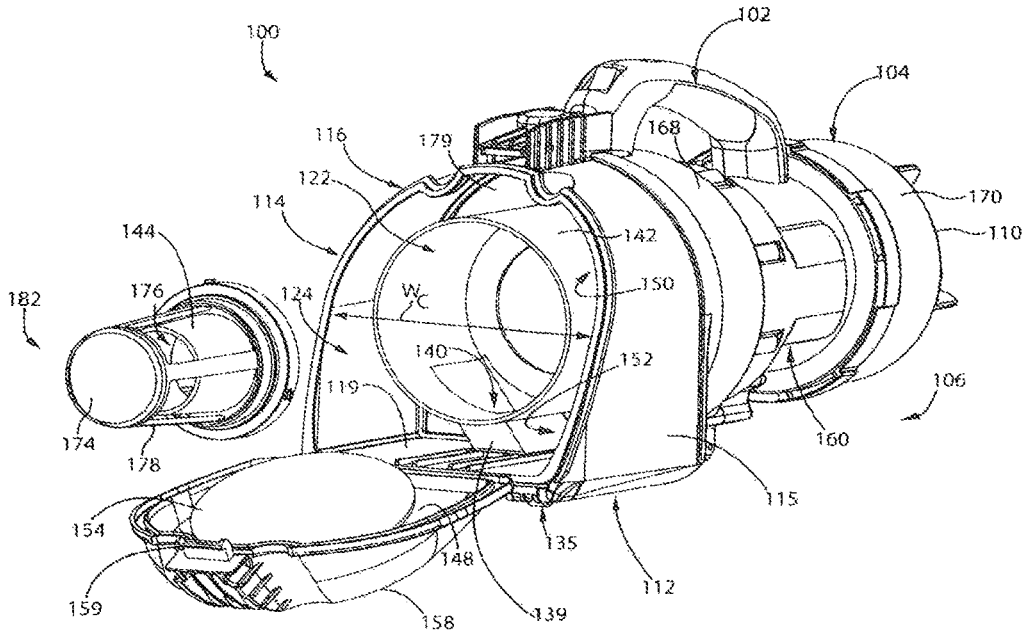

Fig. 5

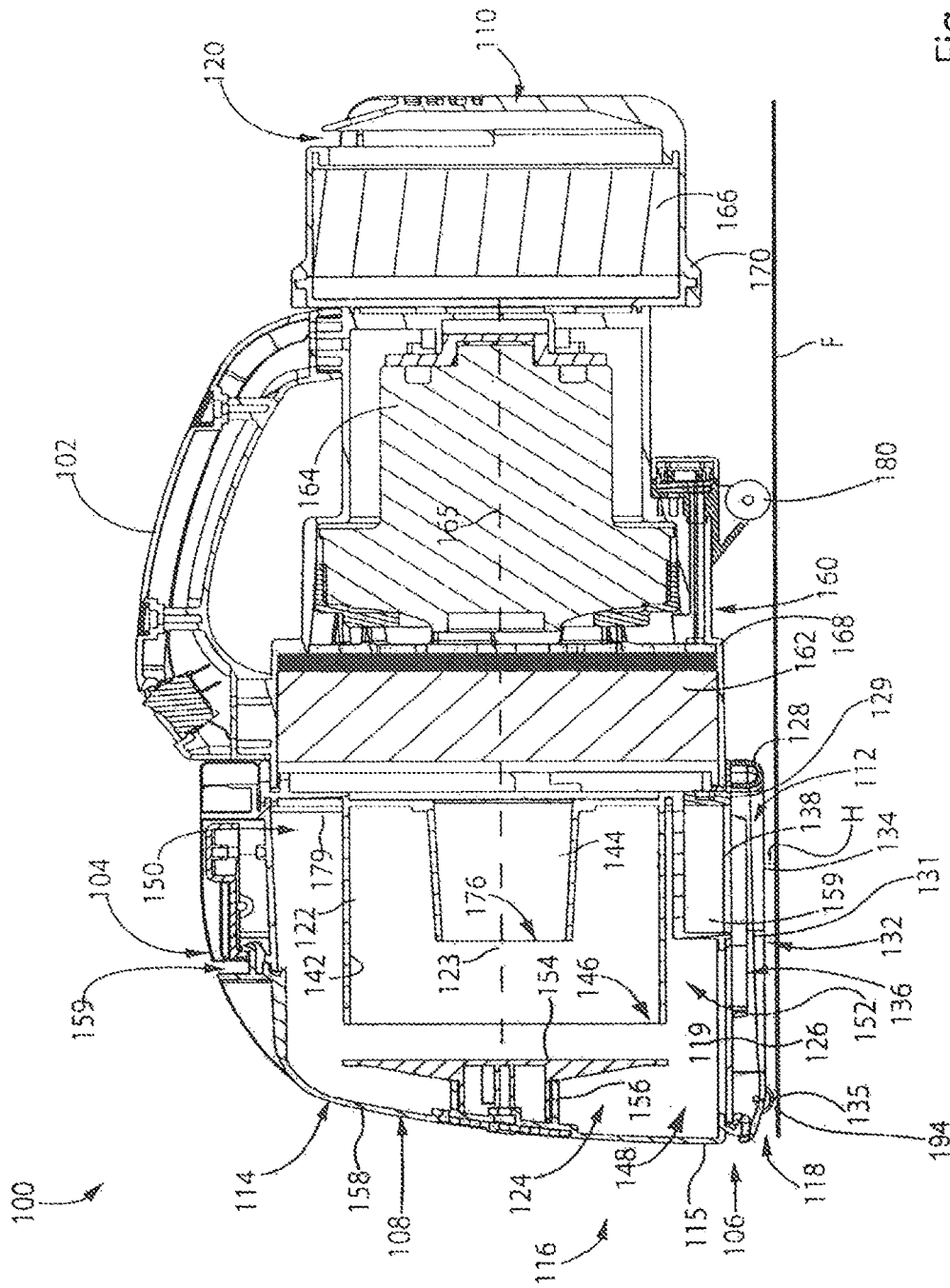

Fig. 6

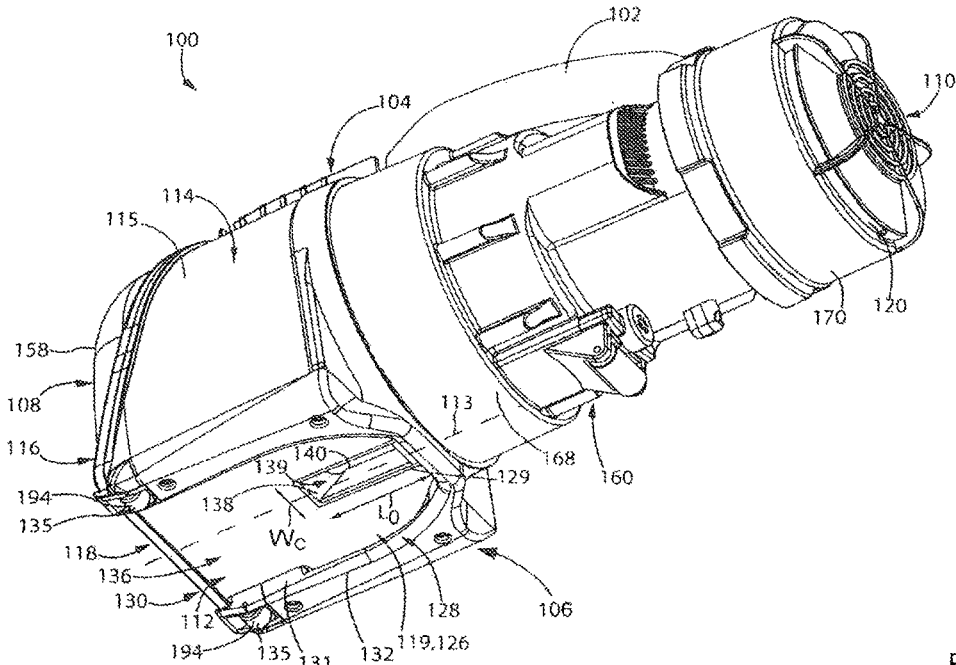

Fig. 7a

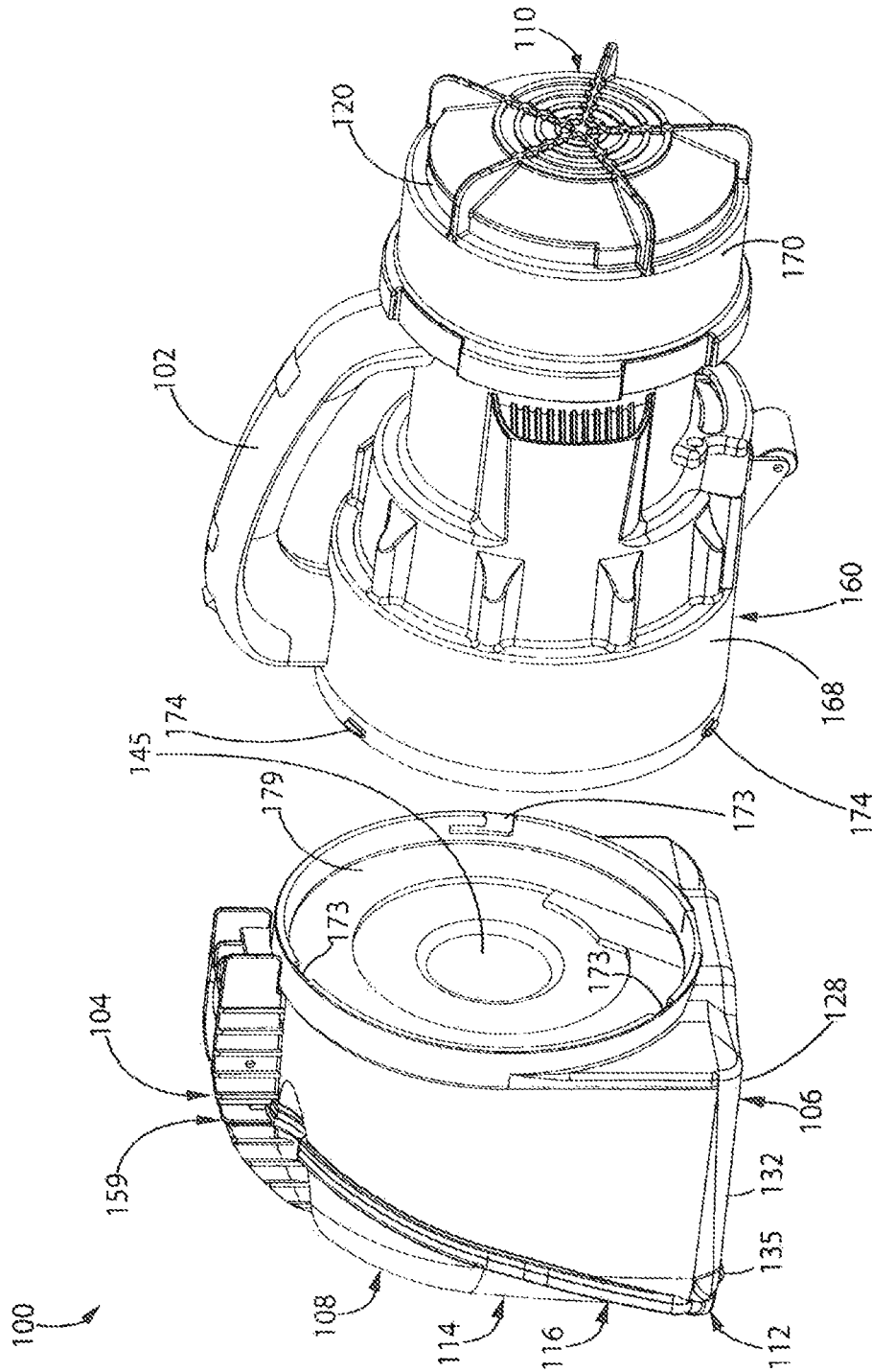

Fig. 7b

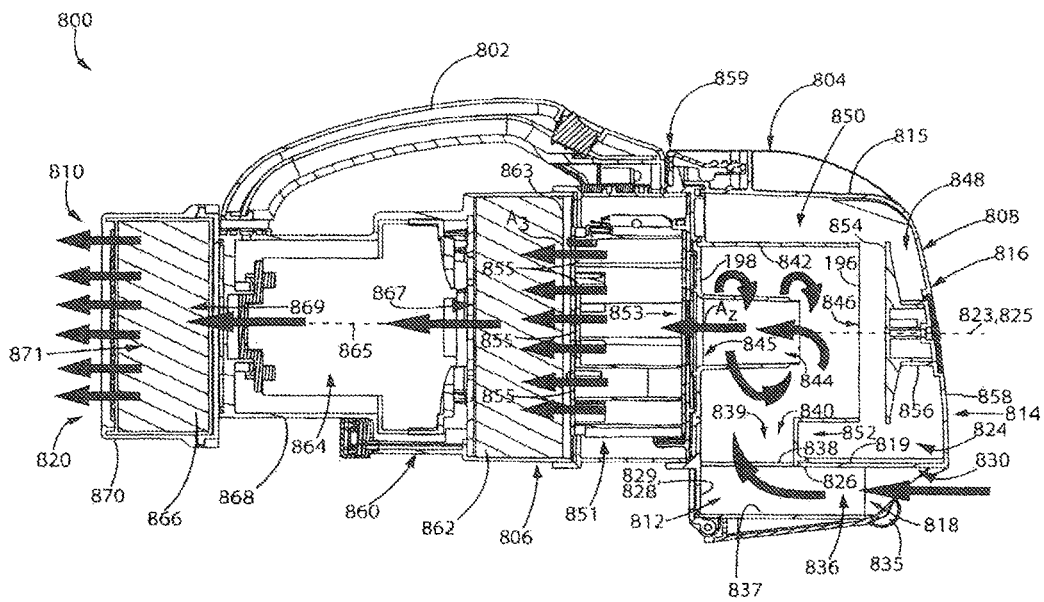

Fig. 8

HAND VACUUM CLEANER**CROSS-REFERENCE TO RELATED APPLICATIONS**

This application claims benefit under 35 USC 120 as a continuation application of co-pending U.S. patent application Ser. No. 13/255,858, which was filed under 35 USC 371 as a national phase entry of international patent application No. PCT/CA2010/000340, with a filing date of Mar. 9, 2010, which itself claims the benefit of priority under 35 USC 119 from Canadian patent application no. 2,658,029, filed on Mar. 11, 2009 and Canadian Patent application No. 2,658,048, filed on Mar. 11, 2009, the specifications of which are incorporated herein by reference.

FIELD

The specification relates to hand carried surface cleaning apparatus such as vacuum cleaners, and particularly, to cyclonic hand vacuum cleaners. More specifically, the specification relates to hand vacuum cleaners having a removable dirt chamber.

INTRODUCTION

The following is not an admission that anything discussed below is prior art or part of the common general knowledge of persons skilled in the art.

PCT publication WO 2008/009890 (Dyson Technology Limited) discloses a handheld cleaning appliance comprising a main body, a dirty air inlet, a clean air outlet and a cyclonic separator for separating dirt and dust from an airflow. The cyclone separator is located in an airflow path leading from the air inlet to the air outlet. The cyclonic separator is arranged in a generally upright orientation (i.e., the air rotates about a generally vertical axis in use). A base surface of the main body and a base surface of the cyclonic separator together form a base surface of the appliance for supporting the appliance on a surface. See also PCT publication WO 2008/009888 (Dyson Technology Limited) and PCT publication WO 2008/009883 (Dyson Technology Limited).

U.S. Pat. No. 7,370,387 (Black & Decker Inc.) discloses a hand-holdable vacuum cleaner that uses one or more filters and/or cyclonic separation device, and means for adjusting an angle of air inlet relative to a main axis of said vacuum cleaner. In particular, the vacuum cleaner further comprises a rigid, elongate nose having the air inlet at one end thereof, the nose being pivotal relative to a main axis of the vacuum cleaner through an angle of at least 135 degrees.

SUMMARY

The following introduction is provided to introduce the reader to the more detailed discussion to follow. The introduction is not intended to limit or define the claims.

According to one broad aspect, a hand surface cleaning apparatus is disclosed having a simplified structure for emptying the surface cleaning apparatus. The hand surface cleaning apparatus is preferably a cyclonic surface cleaning apparatus wherein the dirt chamber is removable as a sealed unit from the surface cleaning apparatus. The dirt chamber may be part of a cyclone (e.g., the lower portion of a cyclone chamber) and removable with the cyclone. Alternately, the dirt chamber may be external to the cyclone chamber and removable from the hand surface cleaning apparatus by

itself. In either case, the dirt collection chamber is closed (other than, e.g., an air inlet, an air outlet, a dirt outlet) when removed from the hand surface cleaning apparatus. The dirt chamber may be openable, such as by an openable or removable lid or door. Accordingly, dirt collected in the chamber may be transported to a disposal site (e.g., a garbage can) without the dirt being dispersed as the dirt collection chamber is conveyed to the disposal site.

Another advantage of this design is that the dirt chamber, and the cyclone if removed with the dirt chamber, may be washed or immersed in water without concern that the motor of the hand surface cleaning apparatus may be damaged. The portion of the hand surface cleaning apparatus may be dried and then remounted to the hand surface cleaning apparatus so that the hand surface cleaning apparatus is then ready for further use.

In some examples, the hand surface cleaning apparatus may comprise an air flow passage extending from a dirty air inlet to a clean air outlet with a first cyclone unit positioned in the air flow passage. The first cyclone unit may comprise at least one cyclone and at least one dirt collection chamber. The dirt collection chamber may be a portion of the cyclone casing (e.g., a lower portion of a cyclone chamber or a chamber external to the cyclone casing and connected in flow communication with the cyclone chamber via a dirt outlet of the cyclone chamber. The dirt collection chamber is removable from the surface cleaning apparatus as a sealed unit for emptying. A suction motor is positioned in the air flow passage.

In some examples, the dirt collection chamber is removable from the hand surface cleaning apparatus with the first cyclone unit. The first cyclone unit may be sealed when removed from the hand surface cleaning apparatus other than fluid flow passages leading to and from the first cyclone unit.

In some examples, the first cyclone unit has a single cyclone and the dirt collection chamber is positioned exterior to the single cyclone. The cyclone and the dirt collection chamber may comprise a one-piece assembly, and may be integrally formed. For example, the dirt chamber and the cyclone chamber may be produced in a single mold, together optionally with an end wall. The other end, e.g., the bottom of the dirt chamber, may be closed by an openable door.

In some examples, the hand surface cleaning apparatus comprises a suction motor housing, the suction motor is positioned in the suction motor housing, and the first cyclone unit is removably mounted to the suction motor housing.

In some examples, the cyclone unit has a first mounting member, the suction motor housing has a second mounting member, and the first and second mounting members are rotationally secured together. Preferably, a bayonet mount is used. However, a screw mount or other means, such as latches or other hand operable releasable mechanical fasteners, may be used.

In some examples, the at least one dirt collection chamber is openable when mounted to the hand surface cleaning apparatus.

In some examples, the hand surface cleaning apparatus has a front end and a rear end, the first cyclone unit is positioned forward of the suction motor housing, and the at least one dirt collection chamber has an openable door positioned at the front end.

In some examples, the hand surface cleaning apparatus further comprises an airflow chamber extending from a dirty air inlet to the cyclone wherein the airflow chamber is removable with the first cyclone unit. The airflow chamber may be integrally formed as part of the first cyclone unit.

3

In some examples, the first cyclone unit has a single cyclone and a single dirt collection chamber. In other examples, the hand surface cleaning apparatus further comprises a second cyclone unit downstream from the first cyclone unit.

According to another broad aspect, a hand surface cleaning apparatus is disclosed that is easier to clean and has a simplified structure. In accordance with this aspect, a hand surface cleaning apparatus is provided with a dirt collection chamber and a nozzle. The nozzle and the dirt collection chamber may be integrally molded together or separately manufactured and then assembled together as a one-piece assembly. In either embodiment, the nozzle and the dirt collection chamber may then be removed concurrently (e.g., in a single operation) from the hand surface cleaning apparatus. Once removed, the dirt collection chamber may be emptied. During operation, dirt may build up in the nozzle of the surface cleaning apparatus and/or the dirt collection chamber. These components once separated from the hand surface cleaning apparatus may be cleaned by, for example, washing them in water.

In a preferred embodiment, the dirt collection chamber is removable in a sealed configuration. For example, a cyclone unit may comprise a cyclone and a dirt collection chamber assembly. The assembly may be removably mounted to the hand surface cleaning apparatus. Accordingly, the dirt collection chamber may be closed (e.g., have a closed lid) when removed from the hand surface cleaning apparatus.

A further advantage of this design is that the hand surface cleaning apparatus may have a simplified structure. By providing the nozzle as part of the dirt collection chamber, and preferably as part of a cyclone unit, such an assembly may be removably mounted to a motor housing. Accordingly, a skeleton or backbone to which individual components are mounted is not required and is preferably not used. Such a design may be lighter, permitting a user to use the hand surface cleaning apparatus for a longer continuous period of time.

Accordingly, for example, the hand surface cleaning apparatus may comprise an air flow passage extending from a nozzle having a dirty air inlet to a clean air outlet, with a first cyclone unit is positioned in the air flow passage. The first cyclone unit may comprise at least one cyclone having a cyclone inlet and at least one dirt collection chamber. A suction motor may be positioned in the air flow passage. The dirt collection chamber and the nozzle are removable from the surface cleaning apparatus, preferably concurrently (i.e., by the same operation step).

In some examples, the dirt collection chamber and the nozzle are removable as a unit.

In some examples, the dirt collection chamber and the nozzle comprise a one-piece assembly.

In some examples, the dirt collection chamber and the nozzle are integrally formed, such as being produced from a single mold.

In some examples, the dirt collection chamber is removable from the hand surface cleaning apparatus with the first cyclone unit.

In some examples, the nozzle is connected in airflow communication with the cyclone at a lower portion of the hand surface cleaning apparatus.

In some examples, the nozzle is positioned at a bottom of the hand vacuum.

In some examples, the nozzle is positioned beneath at least a portion of the cyclone unit.

In some examples, the hand surface cleaning apparatus further comprises a plurality of wheels, and the nozzle has

4

a nozzle axis that extends generally horizontally when the wheels are in contact with a surface to be cleaned.

In some examples, the nozzle comprises an enclosed airflow chamber.

5 In some examples, the nozzle comprises an open sided airflow chamber.

In some examples, the open sided airflow chamber has an open lower end.

10 In some examples, the open sided airflow chamber has an upper nozzle wall that comprises at least a portion of the lower wall of the cyclone unit.

In some examples, the cyclone inlet is in communication with an enclosed passage extending from an opening in the upper nozzle wall.

15 In some examples, the open sided airflow chamber further comprises a depending wall extending downwardly from the upper nozzle wall.

In some examples, the depending wall is generally U-shaped.

20 In some examples, the hand surface cleaning apparatus has a front and the open sided airflow chamber extends to the front of the hand surface cleaning apparatus and the dirty air inlet is at the front of the hand surface cleaning apparatus.

In some examples, the cyclone inlet faces a surface to be cleaned.

25 In some examples, the open sided airflow chamber comprises an upper wall. A depending wall may extend downwardly from the upper wall. The depending wall may have a lower end that is positioned above the lower end of the wheels. The upper wall and the depending wall may define an airflow chamber having an open lower end. The opening may be provided in a rear half of the upper wall of the air flow chamber forwardly of a rear portion of the depending wall and inwardly of side portions of the depending wall.

30 It will be appreciated that a hand surface cleaning apparatus may incorporate one or more of the features of each of these examples and that each of these is within the scope of the invention, including the openable front door, the removable screen, the door being at the front of the hand surface cleaning apparatus, the open sided nozzle.

DRAWINGS

In the detailed description, reference will be made to the following drawings, in which:

40 FIG. 1 is a side plan view of an example of a hand vacuum cleaner;

45 FIG. 2 is a top plan view of the hand vacuum cleaner of FIG. 1;

FIG. 3 is a front plan view of the hand vacuum cleaner of FIG. 1;

50 FIG. 4 is a partially exploded rear perspective view of the hand vacuum cleaner of FIG. 1;

FIG. 5 is a partially exploded front perspective view of the hand vacuum cleaner of FIG. 1;

55 FIG. 6 is a cross section taken along line 6-6 in FIG. 2; and

FIG. 7A is a bottom perspective view of the hand vacuum cleaner of FIG. 1;

60 FIG. 7B is a rear perspective view of the hand-vacuum cleaner of FIG. 1, showing the cyclone unit removed from the hand vacuum cleaner; and,

FIG. 8 is a cross section showing an alternate example of a hand vacuum cleaner.

DESCRIPTION OF VARIOUS EXAMPLES

65 Various apparatuses or methods will be described below to provide an example of each claimed invention. No

example described below limits any claimed invention and any claimed invention may cover processes or apparatuses that are not described below. The claimed inventions are not limited to apparatuses or processes having all of the features of any one apparatus or process described below or to features common to multiple or all of the apparatuses described below.

In the drawings attached hereto, the surface cleaning apparatus is exemplified as used in a hand vacuum cleaner that uses a single cyclone axially aligned with a longitudinal axis of the hand vacuum cleaner. It will be appreciated that the vacuum cleaner **100** may be of various configurations (e.g., different positioning and orientation of the cyclone unit and the suction motor and differing cyclone units that may comprise one or more cyclones and one or more filters) and different types of surface cleaning apparatus, such as a wet/dry hand held surface cleaning apparatus.

Referring to FIGS. **1** to **7B**, a first example of a vacuum cleaner **100** is shown. The vacuum cleaner **100** is a hand vacuum cleaner, and is movable along a surface to be cleaned by gripping and maneuvering handle **102**. The vacuum cleaner includes an upper portion **104**, a lower portion **106**, a front **108**, and a rear **110**. In the example shown, handle **102** is provided at the upper portion **104**. In alternate examples, handle **102** may be provided elsewhere on the vacuum cleaner **100**, for example at the rear **110** and may be of any design.

In the example shown, the vacuum cleaner **100** comprises a nozzle **112** and a cyclone unit **114**, which, in one embodiment, together form a surface cleaning head **116** of the vacuum cleaner **100**. In the example shown, the surface cleaning head **116** is preferably provided at the front **108** of the vacuum cleaner **100**.

Nozzle **112** engages a surface to be cleaned, and comprises a dirty air inlet **118**, through which dirty air is drawn into the vacuum cleaner **100**. An airflow passage extends from the dirty air inlet **118** to a clean air outlet **120** of the cleaner **100**. In the example shown, clean air outlet **120** is preferably at the rear **110** of the cleaner **100**.

Cyclone unit **114** is provided in the airflow passage, downstream of the dirty air inlet **118**. In the example shown, the cyclone unit **114** is a one piece assembly comprising one cyclone **122**, and one dirt collection chamber **124**, which are preferably integrally formed. In alternate examples, the cyclone unit **110** may include more than one cyclonic stage, wherein each cyclonic stage comprising one or more cyclones and one or more dirt chambers. Accordingly, the cyclones may be arranged in parallel and/or in sequence. Further, in alternate examples, the cyclone **122** and dirt collection chamber **124** may be separately formed.

In the example shown, the nozzle **112** is positioned at the lower portion **106** of the vacuum cleaner **100**. Preferably, as exemplified, nozzle **112** is positioned at the bottom of the vacuum cleaner **100**, and, preferably, beneath the cyclone unit **114**. Further, as exemplified, the nozzle **112** may be integral formed as part of cyclone unit **114** or may be a one-piece assembly therewith (e.g., separately manufactured but assembled together such as by an adhesive or welding to form a single component). Alternately, or in addition, it will be appreciated that nozzle **112** may be connected to the cyclone unit or dirt collection chamber at alternate locations.

Preferably, as exemplified, nozzle **112** may be on lower surface **157** of cyclone unit **114** and may share a wall with the cyclone unit **114**. For example, in a particularly preferred design, the upper wall of the nozzle may be a lower wall of the cyclone unit **114**. As shown in FIG. **6**, dirt chamber **124** surrounds the lower portion of cyclone **122**. Accordingly, the

upper wall of nozzle **112** may be part of the lower wall of the dirt chamber. It will be appreciated that if dirt chamber **124** does not extend around the lower portion of cyclone **122**, then the upper wall of nozzle **112** may be part of a lower wall of cyclone **122**. In alternate embodiments, nozzle **112** and cyclone **122** or dirt chamber **124** need not have a common wall.

Preferably, in the example shown, the nozzle **112** is fixedly positioned at the lower portion **106** of the vacuum cleaner **100**. That is, the nozzle **112** is not movable (e.g., rotatable) with respect to the remainder of the vacuum cleaner **100**, and is fixed at the lower portion **106** of the vacuum cleaner **100**.

As shown in FIGS. **3** and **5**, nozzle **112** has a width W_N , and cyclone unit **114** has a width W_C . In the example shown, W_N and W_C are about the same. An advantage of this design is that the nozzle **112** may have a cleaning path that is essentially as wide as the hand vacuum itself.

Preferably, nozzle **112** comprises an airflow chamber **136** wherein at least a portion, and preferably a majority, of the lower surface of the chamber is open (i.e. nozzle **112** is preferably an open sided passage). Such a design is exemplified in FIG. **7A** wherein nozzle **112** comprises an upper nozzle wall **126**. In the example shown, the upper nozzle wall **126** comprises a portion **119** of a wall **115** of the cyclone unit. Accordingly, nozzle **112** is integral with cyclone unit **114**.

An alternate design as exemplified by FIG. **8**, nozzle **812** comprises a lower wall **837**, which closes lower end **834**. Accordingly, nozzle **112** may be of various designs and may be an open sided passage or a closed passage. In either embodiment, it will be appreciated that nozzle **112** may be mounted or provided on cyclone unit **114** and as exemplified on a lower portion of the dirt collection chamber so as to be removable with the dirt collection chamber.

Preferably, if nozzle **112** is an open sided passage, one or more depending walls **128** extend downwardly from the upper nozzle wall **126**. The depending wall is preferably generally U-shaped. In one embodiment, a depending wall is provided rearward of opening **138**. In other embodiments, depending walls may alternately or in addition be provided on the lateral sides of opening **138**. It is preferred that depending walls are provided on each lateral side of opening **138** and rearward thereof. Further, depending walls **128** may extend a substantial distance to the front end **108** and, preferably, essentially all the way to front end **108**. The depending walls may be continuous to define a single wall as shown, or may be discontinuous. The depending walls are preferably rigid (e.g., integrally molded with cyclone unit **114**). However, they may be flexible (e.g., bristles or rubber) or moveably mounted to cyclone unit **114** (e.g., hingedly mounted).

Preferably, the lower end **132** of depending wall **128** is spaced above the surface being cleaned when the hand vacuum cleaner is placed on a surface to be cleaned. As exemplified in FIG. **6**, when vacuum cleaner **100** is placed on a floor **F**, lower end **132** of depending wall **128** is spaced a distance **H** above the floor. Preferably distance **H** is from 0.01 to 0.175 inches, more preferably from 0.04 to 0.08 inches.

The height of the depending wall (between upper nozzle wall **126** and lower end **132**) may vary. In some examples, the depending wall may have a height of between about 0.05 and about 0.875 inches preferably between about 0.125 and about 0.6 inches and more preferably between about 0.2 and about 0.4 inches. The height of depending wall may vary but is preferably constant.

As exemplified, the open end of the U-shape defines an open side **130** of the nozzle **114**, and forms the dirty air inlet **118** of the cleaner **100**. In the example shown, the open side **130** is provided at the front of the nozzle **114**. In use, when optional wheels **135** are in contact with a surface, the open side **130** sits above and is adjacent a surface to be cleaned (e.g. floor F).

In the example shown, the lower end **132** of the depending wall **128** defines an open lower end **134** of the nozzle **114**. The open lower end **134** preferably extends to the front **108** of the cleaner **108**, and merges with the open side **130**. In use, the exemplified nozzle has an open lower end **134** that faces a surface to be cleaned.

In the example shown, a plurality of wheels **135** are mounted to the depending wall **128**. It will be appreciated that wheels **135** are optional. Preferably, wheels **135** are positioned exterior to the airflow path through nozzle **112**, e.g., laterally outwardly from depending wall **128**. Preferably a pair of front wheels **135** is provided. Preferably, the wheels are located adjacent front **108**. Optionally, one or more rear wheels **180** may be provided. In an alternate embodiment, no wheels may be provided. If wheels are provided, then preferably the wheels **135**, and more specifically the lower end **194** of the wheels **135**, extend lower than the lower end **132** of the depending wall **128**. That is, the lower end **132** of the depending wall **128** is positioned above the lower end **194** of the wheels **135**. Accordingly, in use, when wheels **135** are in contact with a surface, the lower end **132** of the depending wall **128** is spaced from a surface to be cleaned. Accordingly, some air may enter nozzle **114** by passing underneath depending wall **132**. In such a case, the primary air entry to nozzle **114** is via open side **130** so that dirty air inlet **118** is the primary air inlet, and the space between the lower end of the depending wall **128** and the surface to be cleaned form a secondary dirty air inlet to the cleaner **100** (i.e. the secondary air inlet is under depending wall **128**).

The upper nozzle wall **126**, depending wall **128**, and open lower end **134** of the nozzle **112** define the open sided airflow chamber **136** of the nozzle. In the example shown, the open sided airflow chamber **136** extends to the front **108** of the cleaner **100**. In use, when wheels **135** are in contact with a horizontal surface, the nozzle **112** and the airflow chamber **136** extend generally horizontally, and preferably linearly along a nozzle axis **113** (see FIG. 7A).

If an open sided nozzle **112** is used, then an opening **138** may be provided in the upper nozzle wall **126**, in communication with the airflow chamber **136**. Opening **138** may be of any size and configuration and at various locations in upper nozzle wall **126**. Preferably, opening **138** is positioned in the rear half of upper nozzle wall **126**, forwardly of a rear portion **129** of depending wall **128**. In use, when wheels **135** are in contact with a surface, the opening **138** faces a surface to be cleaned, air enters the dirty air inlet **118**, passes horizontally through the airflow chamber **136**, and passes into the opening **138**. Opening **138** is in communication with a cyclone inlet passage **139**, which is enclosed, and which is in communication with a cyclone air inlet **140** of cyclone **122**. In use, when wheels **135** are in contact with a surface, cyclone air inlet **140** faces a surface to be cleaned. Accordingly, the nozzle **112** is connected in airflow communication with the cyclone **112** at the lower portion **106** of the cleaner **100**.

Cyclone **122** may be of any configuration and orientation. Preferably, cyclone **122** comprises a chamber wall **142**, which in the example shown, is cylindrical. The cyclone chamber is located inside chamber wall **142**. The cyclone

122 extends along an axis **123**, which, in the example shown, is preferably parallel to the nozzle axis, and preferably extends generally horizontally when cleaner **100** is in use and wheels **135** are seated on a surface. Cyclone **122** has a front end **196**, which is towards, and preferably at the front end **108** of the hand vacuum cleaner and a rear end **198**. The cyclone **122** has an air inlet **140** and an air outlet **145** which, preferably are at the same end of cyclone **122** and a dirt outlet is preferably provided at the opposite end. Preferably the air inlet and the air outlet are distal to front end **108** and a dirt outlet is proximate the front end **108**. The cyclone air inlet and cyclone air outlet may be of any configuration known in the art and the cyclone air outlet may be covered by a screen or shroud or filter as is known in the art.

As exemplified, the cyclone air inlet **140** is defined by an aperture in the chamber wall **142**. As can be seen in FIG. 5, the inlet passage **139** is configured such that air enters the cyclone **122** in a tangential flow path, e.g., passage **139** may be arcuate. The air travels in a cyclonic path in the cyclone, and dirt in the air is separated from the air. The air exits the cyclone via an outlet passage **144**, through outlet **145**. Outlet **145** is defined in a rear wall **179** of the cyclone unit **114**.

As exemplified in FIG. 6, a plate **174** may be provided adjacent outlet passage **144**, spaced from and facing the inlet **176** to outlet passage **144**. Plate **174** may be mounted to cyclone **122** via legs **178**. In the example shown, plate **174**, and legs **178** form an assembly **182** that is removably mounted in cyclone **122**. In some examples, a screen may be mounted around legs **178**.

The dirt that is separated from the air exits the cyclone via dirt outlet **146**, and enters dirt collection chamber **124**. Dirt collection chamber **124** may be any dirt collection chamber. Preferably, as exemplified, dirt outlet is at the front **196** of the cyclone **122**, and further, is at the front end **108** of the cleaner **100**. The dirt collection chamber may be internal or external to the cyclone chamber. Preferably, as exemplified, the dirt collection chamber is external. The dirt collection chamber may be in communication with the cyclone chamber by any means known in the art. Accordingly, one or more dirt outlets may be provided. Preferably, the dirt outlet is at the end opposed to the air inlet and, preferably, the dirt outlet is at the front end **108**. Preferably, the dirt outlet is at the end opposed to the air inlet and, preferably, the dirt outlet is at the front end **108**.

In the example shown, dirt collection chamber **124** preferably comprises two portions. A first portion **148** is provided immediately adjacent the dirt outlet **146**, and is at the front **108** of the cleaner **100**. A second portion **150** is concentric with the cyclone **122**. A lower portion **152** of the second portion **150** is below the cyclone. As exemplified, nozzle **112** is positioned below first portion **148**, and lower portion **152**. Accordingly, dirt chamber **124** may comprise an annular chamber surrounding the cyclone **122**.

A separation plate **154** may be provided in the dirt collection chamber **124**, adjacent the dirt outlet **146**, and in facing relation to the dirt outlet. The separation plate **154** aids in preventing dirt in dirt collection chamber **124** from re-entering cyclone **122**. Preferably, plate **154** is spaced from dirt outlet **146** and faces dirt outlet **146**. Plate **154** may be mounted by any means to any component in cyclone unit **114**. As exemplified, the separation plate is mounted on an arm **156**, which extends from a front wall **158** at the front **108** of the cleaner **100**.

Cyclone unit **114** may be emptied by any means known in the art. For example, one of the ends of the cyclone unit **114** may be openable. For example, one of the ends of the cyclone unit **114** may be openable. In an embodiment, an

openable door may be positioned at the front end of the vacuum cleaner and preferably comprises a front wall thereof. The door may be opened while the cyclone unit or the dirt collection chamber 124 is mounted to the vacuum cleaner. Alternately, or in addition, the door may be opened when the cyclone unit or the dirt collection chamber 124 has been removed from the vacuum cleaner. The door may be openably mounted to the cyclone unit, dirt collection chamber 124 or another portion of vacuum cleaner 100 by any means known in the art. For example, one or more latches 159 may secure the door in position. Alternately, the door may be opened, e.g., pivoted open, and then optionally removable. It will be appreciated that, in an embodiment wherein cyclone unit 114 is not removed as a sealed unit, dirt collection chamber 124 may be removed with nozzle 112.

As exemplified in FIGS. 4 and 5, front wall 158 is pivotally mounted to the cyclone unit wall 115 and serves as an openable door of the dirt chamber 124, such that dirt collection chamber 124 is openable, and dirt collection chamber 124 may be emptied. The dirt collection chamber is therefore preferably openable both, when the dirt collection chamber is mounted to the hand vacuum cleaner, or when it is removed, as will be described hereinbelow. When front wall 158 is pivoted away from the remainder of the cyclone unit 114, separation plate 154 and arm 156 also pivot away from the remainder of the cyclone unit. A latch 159 is provided, which secures front wall 158 to wall 115. In alternate examples, front wall 158 may be removable from cyclone unit wall 115, or the rear wall 179 of the cyclone unit 114 may be openable.

The rear portion of the dirt collection chamber 124 may be closed by wall 179.

The clean air exiting cyclone 122 passes through outlet 145 of outlet passage 144, exits surface cleaning head 116, and passes into the cleaner body 160. In the example shown, the cleaner body 160 is positioned rearward of the surface cleaning head 116. The cleaner body comprises a suction motor housing 168, which houses a suction motor 164 and may also house an optional pre-motor filter 162 and/or an optional post-motor filter 166.

In the example shown, suction motor housing 168 further houses a pre-motor filter 162. Preferably, as shown in the exemplified embodiments, the vacuum cleaner has a linear configuration. Accordingly, pre-motor filter 162 is provided in the airflow path adjacent and downstream of the outlet passage 144, and facing the outlet 145. Pre-motor filter 162 serves to remove remaining particulate matter from air exiting the cyclone 122, and may be any type of filter, such as a foam filter. One or more filters may be used. If the vacuum cleaner is of a non-linear configuration, then pre-motor filter 162 need not be located adjacent outlet passage 144.

Suction motor 164 is provided in the airflow path preferably adjacent and downstream of the pre-motor filter 162. The suction motor 164 may be any type of suction motor. The suction motor draws air into the dirty air inlet 118 of the cleaner 100, through the airflow path past the suction motor 164, and out of the clean air outlet 120. The suction motor 164 has a motor axis 165. In the example shown, the motor axis 165 and the cyclone axis 123 preferably extend in the same direction and are preferably generally parallel. In the exemplified embodiments, the vacuum cleaner has a linear configuration. If the vacuum cleaner is of a non-linear configuration, then motor 164 need not be located adjacent pre-motor filter 162.

The cleaner body 160 preferably further comprises a post-motor filter housing 170. A post motor filter 166 is

provided in the post-motor filter housing 170. The post motor filter 166 is provided in the airflow path downstream of, and preferably adjacent, the suction motor 164. Post motor filter 166 serves to remove remaining particulate matter from air exiting the cleaner 100. Post-motor filter 166 may be any type of filter, such as a HEPA filter. If the vacuum cleaner is of a non-linear configuration, then post motor filter 166 need not be located adjacent suction motor 164.

Clean air outlet 120 is provided downstream of post-motor filter 166. Clean air outlet 120 may comprise a plurality of apertures formed in housing 170.

As exemplified in FIG. 7B, in one aspect of this invention, the dirt collection chamber 124 is removable from the hand vacuum cleaner 100 as a sealed unit for emptying. It will be appreciated that this aspect may be used by itself or in any particular combination or sub-combination of any one or more of the features set out herein.

In accordance with another aspect of the invention, when cyclone unit 114 is removed from the cleaner 100, nozzle 112 is also removed from the cleaner 100. It will be appreciated that this aspect may be used by itself or in any particular combination or sub-combination of any one or more of the features set out herein. In one particular embodiment, both aspects may be used.

For example, in the example shown, the dirt collection chamber 124 is integrally formed with cyclone wall 142, and with nozzle 112, and the cyclone unit 114 comprises the dirt collection chamber 124. Accordingly, the cyclone unit 114 is removable from the hand vacuum cleaner. As the cyclone unit 114 is integral with nozzle 112 and airflow chamber 136, nozzle 112 and airflow chamber 136 are removable from the cleaner 100 with cyclone unit 114.

In other embodiments, one or more of these components may be separately manufactured and then assembled together (e.g., by an adhesive, mechanical means such as screws or welding, to form a one-piece assembly).

It will be appreciated that if dirt chamber 124 is removably mounted to cyclone unit 114, then nozzle 112 is removable together with dirt chamber 124 from vacuum cleaner 100. It will be appreciated that this aspect may be used by itself or in any particular combination or sub-combination of any one or more of the features set out herein.

In other embodiments, the dirt collection chamber 124 may be removable from the hand vacuum cleaner 100 alone, without the cyclone unit 114 or the nozzle 112.

As can be seen in FIG. 7B, when the cyclone unit 114 is removed from the hand vacuum cleaner, and particularly from motor housing 168, it is sealed, except for the fluid flow passages leading to and from the first cyclone unit (i.e. opening 138 and outlet 145). That is, wall 179 seals the air outlet end of cyclone unit 114 and front wall 158 seals the front end of the cyclone unit 114. In order to empty the dirt collection chamber 124, the front wall 158 or the rear wall 179 may be opened, and the dirt may be emptied from dirt chamber 124.

As exemplified, in order to remove cyclone unit 114 from the surface cleaning apparatus, the cyclone unit comprises a first mounting member 173, and the suction motor housing 168 has a second mounting member 175. The first 173 and second 175 mounting members are releasably engageable with each other. In the example shown, the first 173 and second 175 mounting members comprise a bayonet mount. In alternate examples, the first and second mounting members may be another type of mounting member, such as mating screw threads, magnets, mechanical fasteners such as

11

screws or any other type of mounting members. It will be appreciated that if dirt collection chamber **124** is removably mounted to cyclone unit **114**, then any such removable securing mechanism may be used.

Removing the cyclone unit **114** from the hand vacuum cleaner may be advantageous, because it may allow a user to wash the cyclone unit **114**, for example using water, without risking wetting and shorting the suction motor **164**.

One or more additional wheels **180** may be mounted to housing **161**, preferably at lower portion **106**, and may be used in conjunction with wheels **135**. Preferably, a single rear wheel **180** is provided. Preferably, rear wheel **180** is located on a centre line of the vacuum cleaner and rearward of the depending wall **128**.

Referring now to FIG. **8**, in which like numerals refer to like features, with the first digit incremented to 8 to refer to the figure number, an alternate example of a hand vacuum cleaner **800** is shown. As discussed previously, nozzle **812** comprises a lower wall **837**, which closes lower end **834**. Accordingly, in contrast to cleaner **100**, nozzle **812** comprises an enclosed airflow passage **836**. Further, in this example, front wall **858** is not pivotally mounted to wall **815**. Rather, wall surface cleaning head **816** is pivotally mounted to body **860**.

Cleaner **800** may further comprise a second optional cyclone unit **851** downstream of the first cyclone unit **814**, between first cyclone unit **814** and pre-motor filter **862**. In the example shown, the second cyclone unit **851** comprises a plurality of cyclones in parallel. Each of the plurality of cyclones is parallel to the first cyclone axis **823**.

The invention claimed is:

1. A hand vacuum cleaner having an upper side and a lower side, the hand vacuum cleaner comprising:

- a) an air flow passage extending from a dirty air inlet to a clear air outlet;
- b) a main body comprising a front end, a rear end, a handle and a motor housing containing a suction motor positioned in the air flow passage, the suction motor having a suction motor axis extending in a longitudinal direction; and,
- c) an air treatment unit positioned in the air flow passage upstream from and forward of the suction motor and comprising a longitudinally extending sidewall extending from an air treatment unit first end to a free edge at an air treatment unit second end wherein the air treatment unit second end is forward of the air treatment unit first end, the free edge of the sidewall defining an opening that is closeable by an openable door, the openable door having a cross-sectional area in a direction transverse to the longitudinal direction of the sidewall which is proximate a cross-sectional area of the air treatment unit at the air treatment unit second end, and the free edge comprises a portion that extends in a direction that is inclined relative to the longitudinal direction of the sidewall,

wherein the openable door has a door first end which is rotatably mounted to the air treatment unit second end and an opposed securable end that is securable to the air treatment unit by a lock,

wherein, when the hand vacuum cleaner is oriented such that the suction motor axis is horizontal and the upper side is above the lower side, the door first end is located at a lower end of the free edge of the air treatment unit, and

wherein the opposed securable end is rotatable to an open position in which the opposed securable end is positioned forward of the free edge.

12

2. The hand vacuum cleaner of claim **1**, wherein the securable end is securable to an upper end of the air treatment member.

3. The hand vacuum cleaner of claim **1**, wherein the securable end is securable to the sidewall.

4. The hand vacuum cleaner of claim **1**, wherein the free edge of the sidewall defines a perimeter of the opening and substantially the entire perimeter lies in a plane that is inclined relative to the longitudinal direction.

5. The hand vacuum cleaner of claim **1**, wherein when the hand vacuum cleaner is oriented such that the suction motor axis is horizontal and the upper side is above the lower side, an upper portion of the free edge of the sidewall is offset from a lower portion of the free edge of the sidewall in the longitudinal direction.

6. The hand vacuum cleaner of claim **1**, wherein the securable end is located rearwardly of the door first end.

7. The hand vacuum cleaner of claim **1**, wherein the securable end is located rearwardly of the door first end.

8. The hand vacuum cleaner of claim **1**, wherein the main body has a first support member and the air treatment unit has a second support member, wherein when the hand vacuum cleaner is placed on a horizontal surface, the hand vacuum cleaner is supported on the first and second support members.

9. The hand vacuum cleaner of claim **8**, wherein the second support member is removable from the main body with the air treatment unit.

10. The hand vacuum cleaner of claim **8**, wherein the second support member is provided on an outer surface of the sidewall.

11. The hand vacuum cleaner of claim **10**, wherein the second support member is integrally formed with the sidewall.

12. The hand vacuum cleaner of claim **8**, wherein when the hand vacuum cleaner is resting on the horizontal surface the first support member underlies the suction motor.

13. The hand vacuum cleaner of claim **8**, wherein when the hand vacuum cleaner is resting on the horizontal surface, the second support member underlies a dirt chamber.

14. The hand vacuum cleaner of claim **8**, wherein the hand vacuum cleaner has a lower surface and the lower surface comprises a portion that is located between the first and second support members wherein, when the hand vacuum cleaner is placed on a horizontal surface with the first and second support members resting on the horizontal surface, the portion is spaced above the horizontal surface.

15. A hand vacuum cleaner having an upper side and a lower side, the hand vacuum cleaner comprising:

- a) an air flow passage extending from a dirty air inlet to a clear air outlet;
- b) a main body comprising a front end, a rear end, a handle and a motor housing containing a suction motor positioned in the air flow passage, the suction motor having a suction motor axis extending in a longitudinal direction; and,

c) an air treatment unit positioned in the air flow passage upstream from and forward of the suction motor and comprising a longitudinally extending sidewall extending from a first end to a free edge at a second end, the free edge of the sidewall defining an opening that is closeable by an openable door, the openable door having a cross-sectional area in a direction transverse to the longitudinal direction of the sidewall which is proximate a cross-sectional area of the air treatment unit at the second end and the free edge comprises a

13

portion that extends in a direction that is inclined relative to the longitudinal direction of the sidewall, wherein the openable door has a first end which is rotatably mounted to the air treatment unit free edge and an opposed securable end that is securable to the air treatment unit by a lock,

wherein, when the hand vacuum cleaner is oriented such that the suction motor axis is horizontal and the upper side is above the lower side, the first end is located at a lower end of the free edge of the air treatment unit, and

wherein the opposed securable end is rotatable to an open position in which the opposed securable end is positioned forward of the free edge.

16. The hand vacuum cleaner of claim 15, wherein the opposed securable end is securable to an upper end of the air treatment member.

17. The hand vacuum cleaner of claim 15, wherein the opposed securable end is securable to the sidewall.

18. The hand vacuum cleaner of claim 15, wherein the free edge of the sidewall defines a perimeter of the opening and substantially the entire perimeter lies in a plane that is inclined relative to the longitudinal direction.

19. The hand vacuum cleaner of claim 15, wherein when the hand vacuum cleaner is oriented such that the suction motor axis is horizontal and the upper side is above the lower side, an upper portion of the free edge of the sidewall is offset from a lower portion of the free edge of the sidewall in the longitudinal direction.

20. The hand vacuum cleaner of claim 15, wherein the first end of the openable door is below the opposed securable end when the hand vacuum cleaner is placed on a horizontal surface.

14

21. The hand vacuum cleaner of claim 15, wherein the main body has a first support member and the air treatment unit has a second support member, wherein when the hand vacuum cleaner is placed on a horizontal surface, the hand vacuum cleaner is supported on the first and second support members.

22. The hand vacuum cleaner of claim 21, wherein the second support member is removable from the main body with the air treatment unit.

23. The hand vacuum cleaner of claim 22, wherein the second support member is provided on an outer surface of a dirt chamber sidewall.

24. The hand vacuum cleaner of claim 22, wherein the second support member is integrally formed with the dirt chamber sidewall.

25. The hand vacuum cleaner of claim 21, wherein when the hand vacuum cleaner is resting on the horizontal surface the first support member underlies the suction motor.

26. The hand vacuum cleaner of claim 21, wherein when the hand vacuum cleaner is resting on the horizontal surface, the second support member underlies a dirt chamber.

27. The hand vacuum cleaner of claim 21, wherein the hand vacuum cleaner has a lower surface and the lower surface comprises a portion that is located between the first and second support members wherein, when the hand vacuum cleaner is placed on a horizontal surface with the first and second support members resting on the horizontal surface, the portion is spaced above the horizontal surface.

* * * * *