

(12) **United States Patent**
Conrad

(10) **Patent No.:** **US 10,433,686 B2**
(45) **Date of Patent:** **Oct. 8, 2019**

(54) **CONFIGURATION OF A SURFACE CLEANING APPARATUS**

(71) Applicant: **Omachron Intellectual Property Inc.**, Hampton (CA)

(72) Inventor: **Wayne Ernest Conrad**, Hampton (CA)

(73) Assignee: **Omachron Intellectual Property Inc.**, Hampton, Ontario (CA)

(*) Notice: Subject to any disclaimer, the term of this patent is extended or adjusted under 35 U.S.C. 154(b) by 0 days.

(21) Appl. No.: **16/022,845**

(22) Filed: **Jun. 29, 2018**

(65) **Prior Publication Data**

US 2018/0303298 A1 Oct. 25, 2018

Related U.S. Application Data

(63) Continuation of application No. 15/406,434, filed on Jan. 13, 2017, which is a continuation of application (Continued)

(30) **Foreign Application Priority Data**

Aug. 29, 2007 (CA) 2599303
Mar. 11, 2009 (CA) 2658005

(51) **Int. Cl.**
A47L 5/22 (2006.01)
A47L 9/16 (2006.01)
(Continued)

(52) **U.S. Cl.**
CPC **A47L 5/225** (2013.01); **A47L 5/24** (2013.01); **A47L 5/36** (2013.01); **A47L 9/1625** (2013.01);
(Continued)

(58) **Field of Classification Search**

CPC A47L 9/1658; A47L 9/1666; A47L 9/1675; A47L 9/02; A47L 9/1683; A47L 5/32; A47L 5/24; A47L 5/225; A47L 5/28
(Continued)

(56) **References Cited**

U.S. PATENT DOCUMENTS

2,036,694 A 4/1936 Hansson
2,071,975 A 2/1937 Holm-Hansen et al.
(Continued)

FOREIGN PATENT DOCUMENTS

CA 1218962 3/1987
CA 2241644 12/2007
(Continued)

OTHER PUBLICATIONS

English machine translation of CN1626025, published on Oct. 15, 2005.

(Continued)

Primary Examiner — Dung Van Nguyen

(74) *Attorney, Agent, or Firm* — Philip C. Mendes da Costa; Bereskin & Parr LLP/ S.E.N.C.R.L., s.r.l.

(57) **ABSTRACT**

A hand vacuum cleaner with front and rear support members whereby, when the hand vacuum cleaner is positioned on a horizontal surface, the hand vacuum cleaner has two support members which support the hand vacuum cleaner with the cyclone axis extending horizontally and the vacuum cleaner body and the cyclone unit positioned above the horizontal surface.

9 Claims, 10 Drawing Sheets

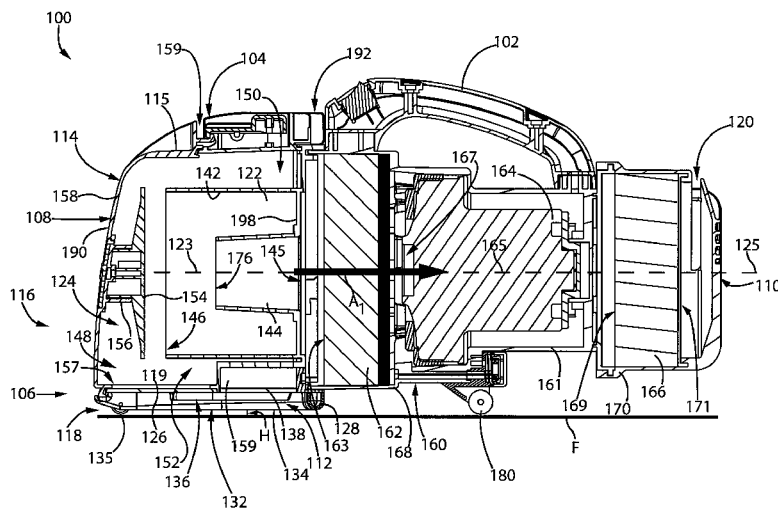

Related U.S. Application Data

No. 14/470,342, filed on Aug. 27, 2014, now abandoned, which is a continuation of application No. 12/721,128, filed on Mar. 10, 2010, now Pat. No. 8,950,039, which is a continuation-in-part of application No. 12/675,512, filed as application No. PCT/CA2008/001531 on Aug. 28, 2008, now abandoned, and a continuation-in-part of application No. 12/675,540, filed as application No. PCT/CA2008/001530 on Aug. 28, 2008, now Pat. No. 9,027,201, and a continuation-in-part of application No. 12/675,636, filed as application No. PCT/CA2008/001519 on Aug. 27, 2008, now abandoned.

(51) **Int. Cl.**

A47L 5/24 (2006.01)
A47L 5/36 (2006.01)
A47L 9/32 (2006.01)

(52) **U.S. Cl.**

CPC *A47L 9/1641* (2013.01); *A47L 9/1666* (2013.01); *A47L 9/1683* (2013.01); *A47L 9/327* (2013.01)

(58) **Field of Classification Search**

USPC 15/353, 344
 See application file for complete search history.

(56) **References Cited**

U.S. PATENT DOCUMENTS

2,533,057	A	12/1950	Senne	5,966,774	A	10/1999	Bone et al.
2,542,634	A	2/1951	Davis et al.	6,058,559	A	5/2000	Yoshimi et al.
2,559,384	A	7/1951	Anderson, Jr.	6,070,291	A	6/2000	Bair et al.
2,621,756	A	12/1952	Senne	6,081,961	A	7/2000	Wang
2,632,524	A	3/1953	Senne	6,146,434	A	11/2000	Scaffani et al.
2,913,111	A	11/1959	Rogers	6,210,469	B1	4/2001	Tokar
2,942,691	A	6/1960	Dillon	6,221,134	B1	4/2001	Conrad et al.
3,015,122	A	1/1962	Cook	6,228,260	B1	5/2001	Conrad et al.
3,130,157	A	4/1964	Kelsall et al.	6,231,645	B1	5/2001	Conrad et al.
3,200,568	A	8/1965	McNeil	6,251,296	B1	6/2001	Conrad et al.
3,310,828	A	3/1967	Clark et al.	6,256,832	B1	7/2001	Dyson
3,320,727	A	5/1967	Farley et al.	6,295,692	B1	10/2001	Shideler
3,356,334	A	12/1967	Scaramucci	6,406,505	B1	6/2002	Oh et al.
3,457,744	A	7/1969	Bisbing	6,434,785	B1	8/2002	Vandenbelt et al.
3,530,649	A	9/1970	Porsch et al.	6,440,197	B1	8/2002	Conrad et al.
3,582,616	A	6/1971	Wrob	6,463,622	B2	10/2002	Wright et al.
3,822,533	A	7/1974	Oranje	6,502,278	B2	1/2003	Oh et al.
3,898,068	A	8/1975	McNeil	6,553,612	B1	4/2003	Dyson et al.
3,988,132	A	10/1976	Oranje	6,560,818	B1	5/2003	Hasko
3,988,133	A	10/1976	Schady	6,581,239	B1	6/2003	Dyson et al.
4,187,088	A	2/1980	Hodgson	6,599,338	B2	7/2003	Oh et al.
4,236,903	A	12/1980	Malmsten	6,623,539	B2	9/2003	Lee et al.
4,373,228	A	2/1983	Dyson	6,736,873	B2	5/2004	Conrad et al.
4,393,536	A	7/1983	Tapp	6,746,500	B1	6/2004	Park et al.
4,443,910	A	4/1984	Fitzwater	6,766,558	B1	7/2004	Matsumoto et al.
4,573,236	A	3/1986	Dyson	6,782,583	B2	8/2004	Oh
4,635,315	A	1/1987	Kozak	6,782,585	B1	8/2004	Conrad et al.
4,826,515	A	5/1989	Dyson	6,833,015	B2	12/2004	Oh et al.
4,831,685	A	5/1989	Bosyj et al.	6,848,146	B2	2/2005	Wright et al.
4,836,515	A	6/1989	Franz et al.	6,874,197	B1	4/2005	Conrad et al.
4,905,342	A	3/1990	Ataka	6,902,596	B2	6/2005	Conrad et al.
5,054,157	A	10/1991	Werner et al.	7,131,165	B2	11/2006	Wright et al.
5,078,761	A	1/1992	Dyson	7,146,681	B2	12/2006	Wright et al.
5,129,125	A	7/1992	Gamou et al.	7,160,346	B2	1/2007	Park
5,230,722	A	7/1993	Yonkers	7,222,303	B2	5/2007	Oren et al.
5,287,591	A	2/1994	Rench et al.	7,222,393	B2	5/2007	Kaffenberger et al.
5,309,600	A	5/1994	Weaver et al.	7,247,181	B2	7/2007	Hansen et al.
5,309,601	A	5/1994	Hampton et al.	7,278,181	B2	10/2007	Harris et al.
5,524,321	A	6/1996	Weaver et al.	7,335,242	B2	2/2008	Oh
5,715,566	A	2/1998	Weaver et al.	7,370,387	B2	5/2008	Walker et al.
5,836,047	A	11/1998	Lee et al.	7,377,008	B2	5/2008	Park et al.
5,842,254	A	12/1998	Lee	7,381,234	B2	6/2008	Oh
5,858,038	A	1/1999	Dyson et al.	7,386,916	B2	6/2008	Bone
				7,448,363	B1	11/2008	Rasmussen et al.
				7,485,164	B2	2/2009	Jeong et al.
				7,488,362	B2	2/2009	Jeong et al.
				7,540,894	B2	6/2009	Ni
				7,547,338	B2	6/2009	Kim et al.
				7,581,286	B2	9/2009	Choi
				7,584,522	B1	9/2009	Weeter et al.
				7,594,296	B2	9/2009	Park
				7,597,730	B2	10/2009	Yoo et al.
				7,604,675	B2	10/2009	Makarov et al.
				7,624,475	B2	12/2009	Choi
				7,645,311	B2	1/2010	Oh et al.
				7,686,858	B2	3/2010	Oh
				7,740,676	B2	6/2010	Burnham et al.
				7,794,515	B2*	9/2010	Oh A47L 9/1625 15/352
				7,882,592	B2	2/2011	Hwang et al.
				7,887,612	B2	2/2011	Conrad
				7,922,794	B2	4/2011	Morphey
				7,979,953	B2	7/2011	Yoo
				8,032,981	B2	10/2011	Yoo
				8,032,983	B2	10/2011	Griffith et al.
				8,100,999	B2	1/2012	Ashbee et al.
				8,127,398	B2	3/2012	Conrad
				8,166,607	B2	5/2012	Conrad
				8,191,203	B2	6/2012	Yoo
				8,347,455	B2	1/2013	Dyson et al.
				8,359,705	B2	1/2013	Conrad
				8,444,731	B2	5/2013	Gomiciaga-Pereda et al.
				8,468,646	B2	6/2013	Yoo
				8,484,799	B2	7/2013	Conrad
				8,528,160	B2	9/2013	Conrad
				8,769,767	B2	7/2014	Conrad
				2002/0011053	A1	1/2002	Oh
				2002/0062531	A1	5/2002	Oh

(56)	References Cited	2008/0052872 A1*	3/2008	Cho	A47L 5/26	15/421
	U.S. PATENT DOCUMENTS	2008/0083085 A1	4/2008	Genn		
		2008/0134460 A1	6/2008	Conrad		
2002/0073504 A1*	6/2002 Hall	2008/0134462 A1	6/2008	Jansen et al.		
	A47L 1/08	2008/0172821 A1	7/2008	Kang et al.		
	15/320	2008/0172995 A1	7/2008	Conrad		
2002/0112315 A1	8/2002 Conrad	2008/0178416 A1	7/2008	Conrad		
2002/0134059 A1	9/2002 Oh	2008/0178420 A1	7/2008	Conrad		
2002/0162188 A1	11/2002 Harmen	2008/0184893 A1	8/2008	Oh et al.		
2002/0178535 A1	12/2002 Oh et al.	2008/0190080 A1	8/2008	Oh et al.		
2002/0178698 A1	12/2002 Oh et al.	2008/0196195 A1	8/2008	Conrad		
2002/0178699 A1	12/2002 Oh	2008/0196196 A1	8/2008	Conrad		
2003/0037403 A1*	2/2003 Lang	2008/0209666 A1	9/2008	Conrad		
	A47L 5/24	2009/0031522 A1	2/2009	Yoo et al.		
	15/330	2009/0044371 A1	2/2009	Yoo et al.		
2003/0046910 A1	3/2003 Lee et al.	2009/0113659 A1	5/2009	Jeon et al.		
2003/0066273 A1	4/2003 Choi et al.	2009/0144929 A1	6/2009	Yoo		
2003/0158238 A1	8/2003 Hale et al.	2009/0144932 A1	6/2009	Yoo		
2003/0159411 A1	8/2003 Hansen et al.	2009/0241284 A1	10/2009	Mayes et al.		
2004/0010885 A1	1/2004 Hitzelberger et al.	2009/0282639 A1	11/2009	Dyson et al.		
2004/0025285 A1	2/2004 McCormick et al.	2009/0307864 A1	12/2009	Dyson		
2004/0112022 A1	6/2004 Vuijk	2010/0005611 A1	1/2010	Hong et al.		
2004/0163201 A1*	8/2004 Murphy	2010/0043170 A1	2/2010	Ni		
	A47L 5/36	2010/0045215 A1	2/2010	Hawker et al.		
	15/327.2	2010/0071153 A1	3/2010	Genn		
2004/0194251 A1	10/2004 Overvaag et al.	2010/0083459 A1	4/2010	Beskow et al.		
2004/0216263 A1	11/2004 Best et al.	2010/0095476 A1	4/2010	Kim et al.		
2004/0216264 A1	11/2004 Shaver et al.	2010/0162515 A1	7/2010	Stephens		
2005/0081321 A1*	4/2005 Milligan	2010/0175217 A1	7/2010	Conrad		
	A47L 5/24	2010/0175219 A1	7/2010	Soen et al.		
	15/344	2010/0229322 A1	9/2010	Conrad		
2005/0198769 A1	9/2005 Lee et al.	2010/0229336 A1	9/2010	Conrad		
2005/0252179 A1	11/2005 Oh et al.	2010/0229338 A1	9/2010	Conrad		
2006/0037172 A1	2/2006 Choi	2010/0242222 A1	9/2010	Conrad		
2006/0042038 A1	3/2006 Arnold et al.	2010/0293745 A1	11/2010	Coburn		
2006/0042206 A1	3/2006 Arnold et al.	2011/0023262 A1	2/2011	Conrad		
2006/0080947 A1	4/2006 Lee et al.	2011/0219573 A1	9/2011	Conrad		
2006/0090290 A1	5/2006 Lau	2011/0314629 A1	12/2011	Conrad		
2006/0123590 A1	6/2006 Fester et al.	2012/0000030 A1	1/2012	Conrad		
2006/0137304 A1	6/2006 Jeong et al.	2012/0159734 A1	6/2012	Fujiwara		
2006/0137305 A1	6/2006 Jung	2012/0222239 A1	9/2012	Conrad		
2006/0137306 A1	6/2006 Jeong et al.	2012/0222245 A1	9/2012	Conrad		
2006/0137309 A1	6/2006 Jeong et al.	2012/0272472 A1	11/2012	Conrad		
2006/0137314 A1	6/2006 Conrad et al.	2013/0104335 A1	5/2013	Conrad		
2006/0156699 A1	7/2006 Kim	2014/0237768 A1	8/2014	Conrad		
2006/0162298 A1	7/2006 Oh et al.	2016/0367094 A1	12/2016	Conrad		
2006/0162299 A1	7/2006 North					
2006/0168922 A1	8/2006 Oh					
2006/0168923 A1	8/2006 Lee et al.					
2006/0207055 A1	9/2006 Ivarsson et al.					
2006/0207231 A1	9/2006 Arnold					
2006/0230715 A1	10/2006 Oh et al.					
2006/0230723 A1	10/2006 Kim et al.					
2006/0230724 A1	10/2006 Han et al.					
2006/0230726 A1	10/2006 Oh et al.					
2006/0236663 A1	10/2006 Oh					
2006/0278081 A1	12/2006 Han et al.					
2007/0012002 A1	1/2007 Oh et al.					
2007/0012003 A1	1/2007 Oh et al.					
2007/0039120 A1	2/2007 Choi					
2007/0067944 A1	3/2007 Kitamura et al.					
2007/0079473 A1	4/2007 Min et al.					
2007/0079584 A1*	4/2007 Kim					
	A47L 9/1625					
	55/345					
2007/0079585 A1	4/2007 Oh et al.					
2007/0079587 A1	4/2007 Kim					
2007/0084161 A1	4/2007 Yoo					
2007/0095028 A1	5/2007 Kim et al.					
2007/0095029 A1	5/2007 Min et al.					
2007/0095030 A1	5/2007 Oh					
2007/0226947 A1	10/2007 Kang					
2007/0251048 A1	11/2007 Choi					
2007/0271724 A1*	11/2007 Hakan					
	A47L 5/225					
	15/329					
2007/0289085 A1	12/2007 Yoo					
2007/0289089 A1	12/2007 Yacobi					
2007/0289264 A1	12/2007 Oh					
2008/0040883 A1*	2/2008 Beskow					
	A47L 5/225					
	15/329					
2008/0047091 A1	2/2008 Nguyen					
		FOREIGN PATENT DOCUMENTS				
		CA	2675723	6/2008		
		CA	2658005	9/2010		
		CA	2658014	9/2010		
		CA	2658381	9/2010		
		CA	2658651	9/2010		
		CA	2659212	9/2010		
		CA	2674056	9/2010		
		CA	2674761	9/2010		
		CA	2678119	9/2010		
		CA	2755305	9/2010		
		CA	2755307	9/2010		
		CA	2730689	9/2011		
		CA	2574291	8/2013		
		CA	2677530	1/2014		
		CN	2524655	12/2002		
		CN	2534954	2/2003		
		CN	1626025	10/2005		
		CN	1765283 A	5/2006		
		CN	1806741 A	7/2006		
		CN	1895148	1/2007		
		CN	100998484 A	7/2007		
		CN	101015436 A	8/2007		
		CN	101061932 A	10/2007		
		CN	101095604 A	1/2008		
		CN	201101488 Y	8/2008		
		CN	101288572 A	10/2008		
		CN	101357051 A	2/2009		
		CN	101448447 A	6/2009		
		CN	101822506 U	9/2010		

(56)

References Cited

FOREIGN PATENT DOCUMENTS

CN	201683850	U	12/2010
CN	101631494		4/2012
CN	202699035		1/2013
CN	203724037	U	7/2014
DE	3734355	C2	6/1989
DE	10110581	C2	11/2003
DE	69907201	T2	2/2004
DE	60012203	T2	8/2005
DE	60105004	T2	8/2005
DE	60201666	T2	6/2006
DE	202006017010	U1	2/2007
DE	60211663	T2	5/2007
DE	102007011457	A1	10/2007
DE	112006003479	T5	12/2008
DE	112007001314	T5	4/2009
DE	112010001135	T5	8/2012
DE	202012101457	U1	9/2012
DE	112011104642	T5	10/2013
DE	102012211246	A1	1/2014
EP	0489468		6/1992
EP	0887040		12/1998
EP	1674009	A2	6/2006
EP	1771104	B1	9/2008
EP	966912		3/2010
EP	2049000	B1	6/2011
EP	2201875		4/2013
EP	1629758	B1	10/2013
FR	2812531	B1	11/2004
GB	2163703	B	1/1988
GB	2365324	B	7/2002
GB	2458243	B	4/2012
JP	2004121722	A	4/2004
JP	2000140533		2/2005
JP	2005040246		2/2005
JP	2005087508		4/2005
JP	2005211350	A	8/2005
JP	2009261501	A	11/2009
JP	2010081968	A	4/2010
JP	2010227287		10/2010
KR	1020040088978	A	10/2004
WO	9619294	A1	6/1996
WO	0078546	A1	12/2000
WO	2004069021	A1	8/2004
WO	2005089618	A1	2/2006
WO	2006026414	A2	3/2006
WO	2007084699	A1	7/2007
WO	2007104138	A1	9/2007
WO	2008009883		1/2008
WO	2008009888		1/2008
WO	2008009890		1/2008
WO	2008017802		2/2008
WO	2008070966		6/2008
WO	2008070980		6/2008
WO	2008135708	A1	11/2008
WO	2009026709		3/2009
WO	2010102396	A1	9/2010
WO	2010102410	A1	9/2010
WO	2010102411	A1	9/2010

OTHER PUBLICATIONS

English machine translation of CN1895148, published on Jan. 17, 2007.

English machine translation of CN100998484, published on Jul. 18, 2007.

English machine translation of CN101015436, published on Aug. 15, 2007.

English machine translation of CN101061932, published on Oct. 31, 2007.

English machine translation of CN101095604, published on Jan. 2, 2008.

English machine translation of CN101288572, published on Oct. 22, 2008.

English machine translation of CN101448447, published on Jun. 3, 2009.

English machine translation of CN101822506, published on Sep. 8, 2010.

English machine translation of CN201683850, published on Dec. 29, 2010.

English machine translation of CN203724037, published on Jul. 23, 2014.

English machine translation of CN101357051, published on Feb. 4, 2009.

English machine translation of CN101631494, published on Apr. 25, 2012.

English machine translation of CN1765283, published on May 3, 2006.

English machine translation of CN1806741, published on Aug. 18, 2005.

English machine translation of CN201101488, published on Aug. 20, 2008.

English machine translation of CN202699035, published on Jan. 30, 2013.

English machine translation of CN2524655, published on Dec. 11, 2002.

English machine translation of CN2534954, published on Feb. 12, 2003.

English machine translation of DE10110581, published on Nov. 13, 2003.

English machine translation of DE60012203, published on Aug. 18, 2005.

English machine translation of KR1020040088978, published on Oct. 20, 2004.

English machine translation of DE60105004, published on Aug. 16, 2005.

English machine translation of DE60201666, published on Jun. 1, 2006.

English machine translation of DE60211663, published on May 10, 2007.

English machine translation of DE69907201, published on Feb. 5, 2004.

English machine translation of DE102007011457, published on Oct. 25, 2007.

English machine translation of DE102012211246, published on Jan. 2, 2014.

English machine translation of DE112006003479, published on Dec. 18, 2008.

English machine translation of DE112007001314, published on Apr. 23, 2009.

English machine translation of DE112010001135, published on Aug. 2, 2012.

English machine translation of DE112011104642, published on Oct. 2, 2013.

English machine translation of DE202006017010, published on Feb. 8, 2007.

English machine translation of DE202012101457, published on Aug. 16, 2012.

English machine translation of DE3734355, published on Jun. 29, 1989.

English machine translation of FR2812531, published on Nov. 5, 2004.

English machine translation of JP2004121722, published on Apr. 22, 2004.

English machine translation of JP2005040246, published on Feb. 17, 2005.

English machine translation of JP2005211350, published on Aug. 11, 2005.

English machine translation of JP2009261501, published on Nov. 12, 2009.

English machine translation of JP2010081968, published on Apr. 15, 2010.

English machine translation of JP2000140533, published on May 23, 2000.

English machine translation of JP2005087508, published on Apr. 7, 2005.

(56)

References Cited

OTHER PUBLICATIONS

English machine translation of JP2010227287, published on Oct. 14, 2010.

* cited by examiner

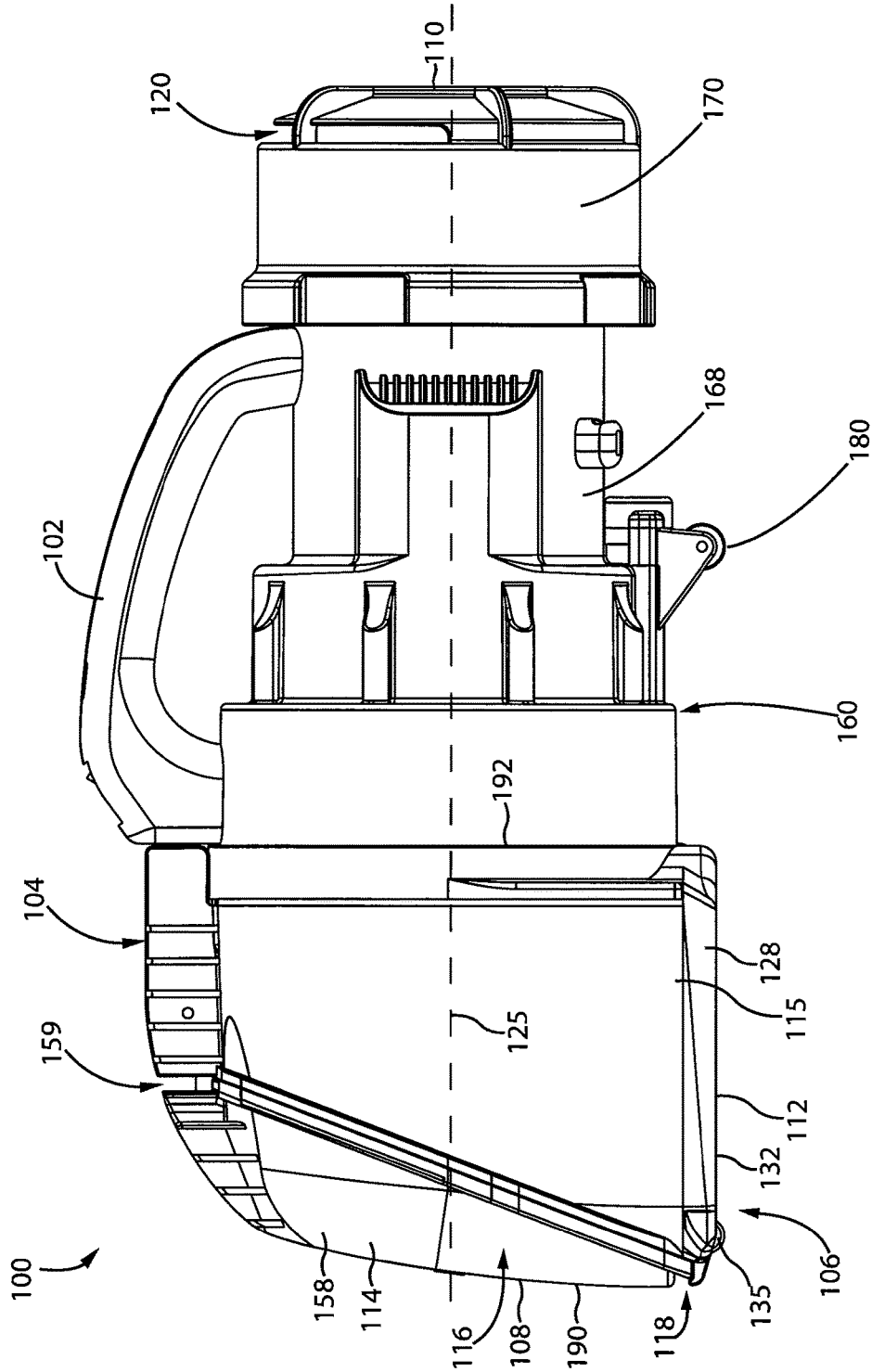

Fig. 1

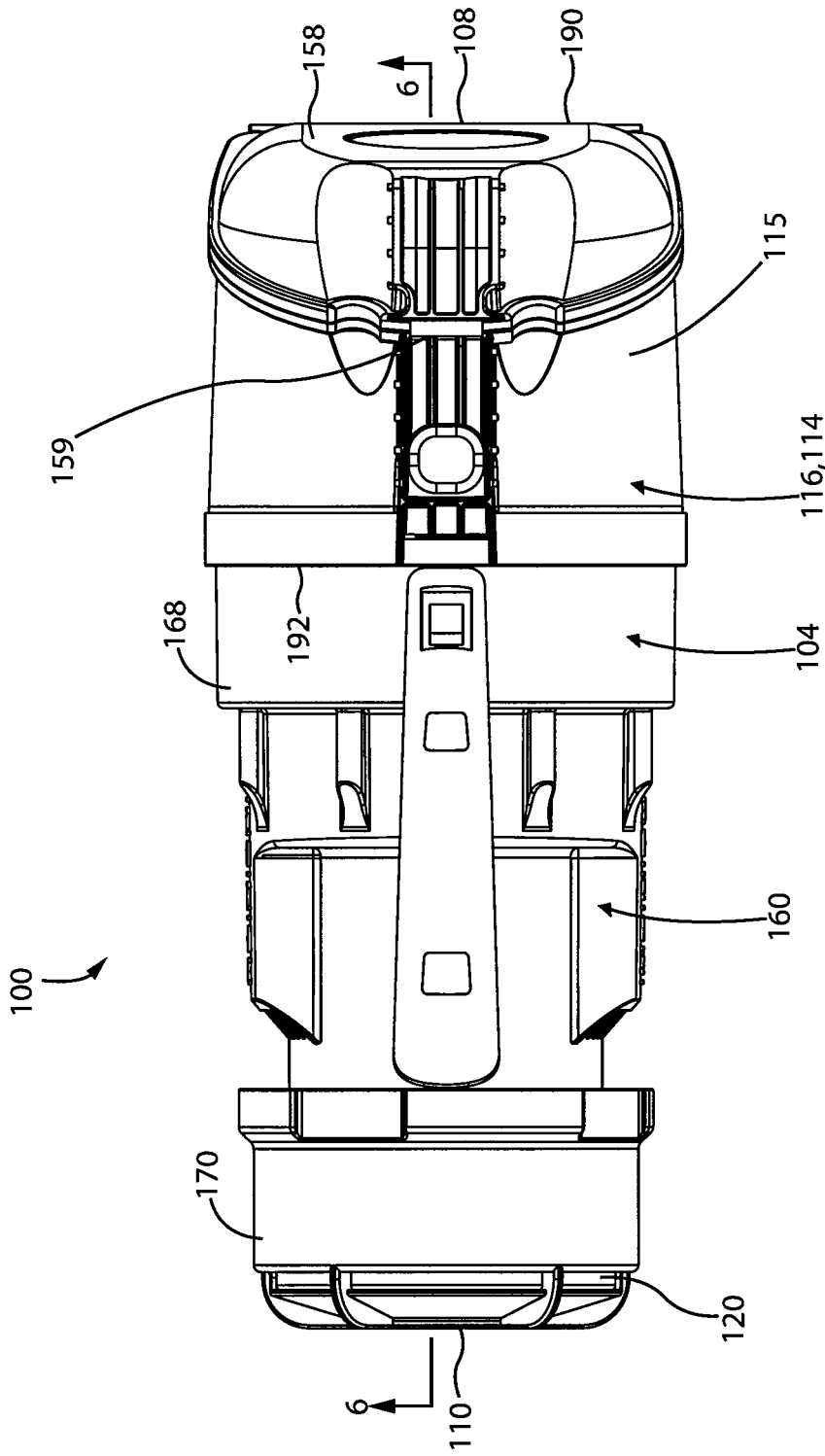

Fig. 2

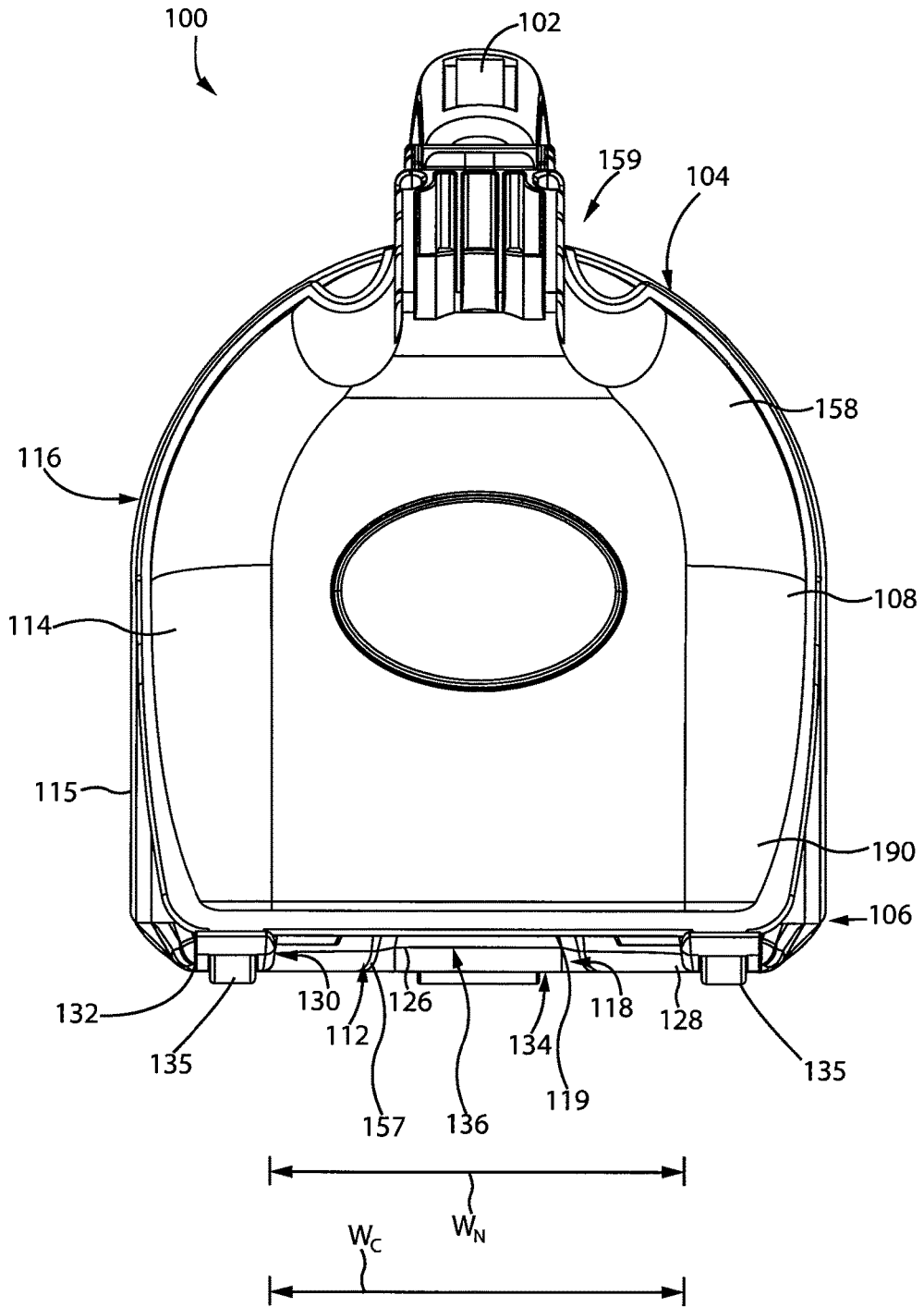

Fig. 3

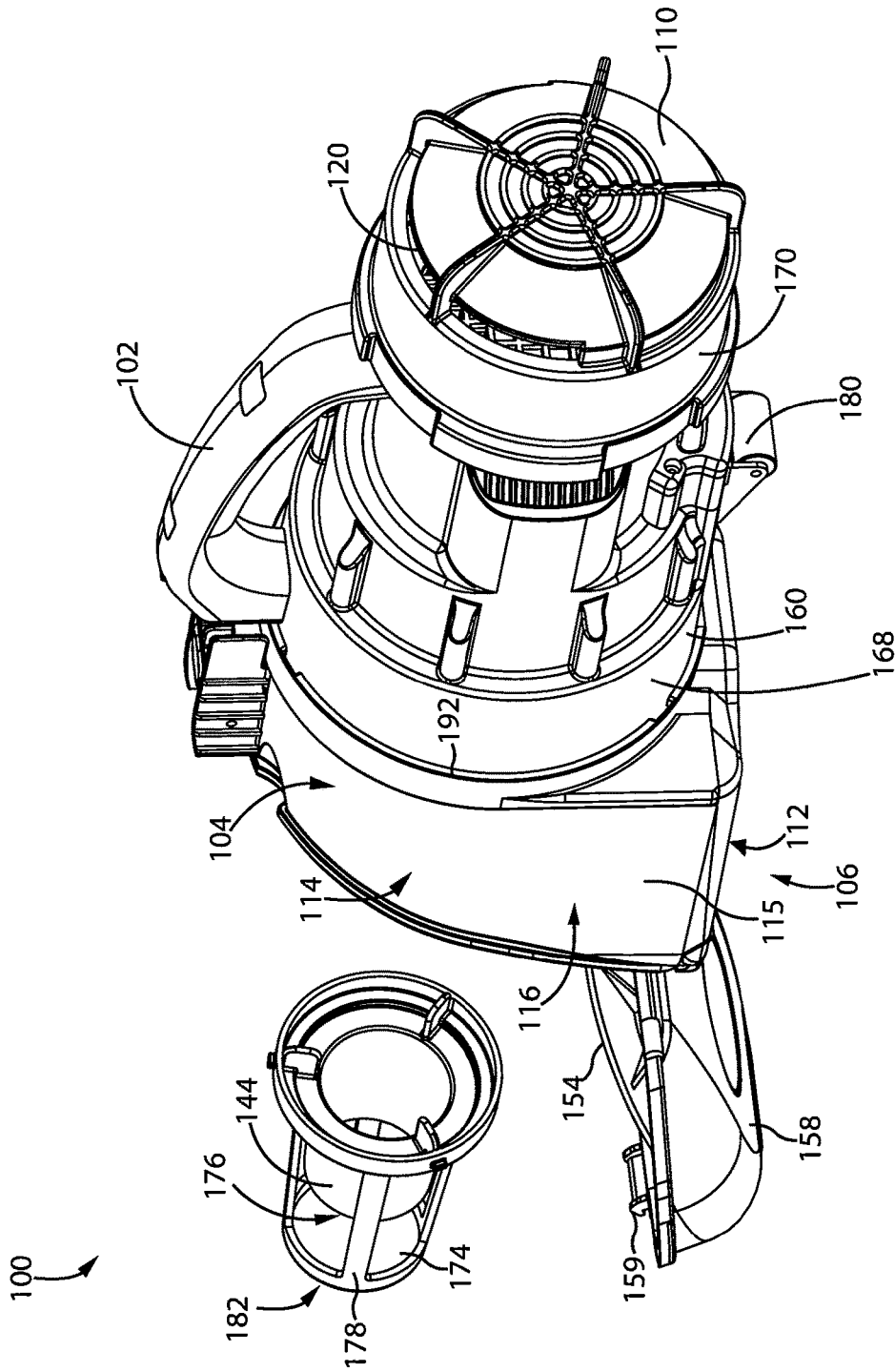

Fig. 4

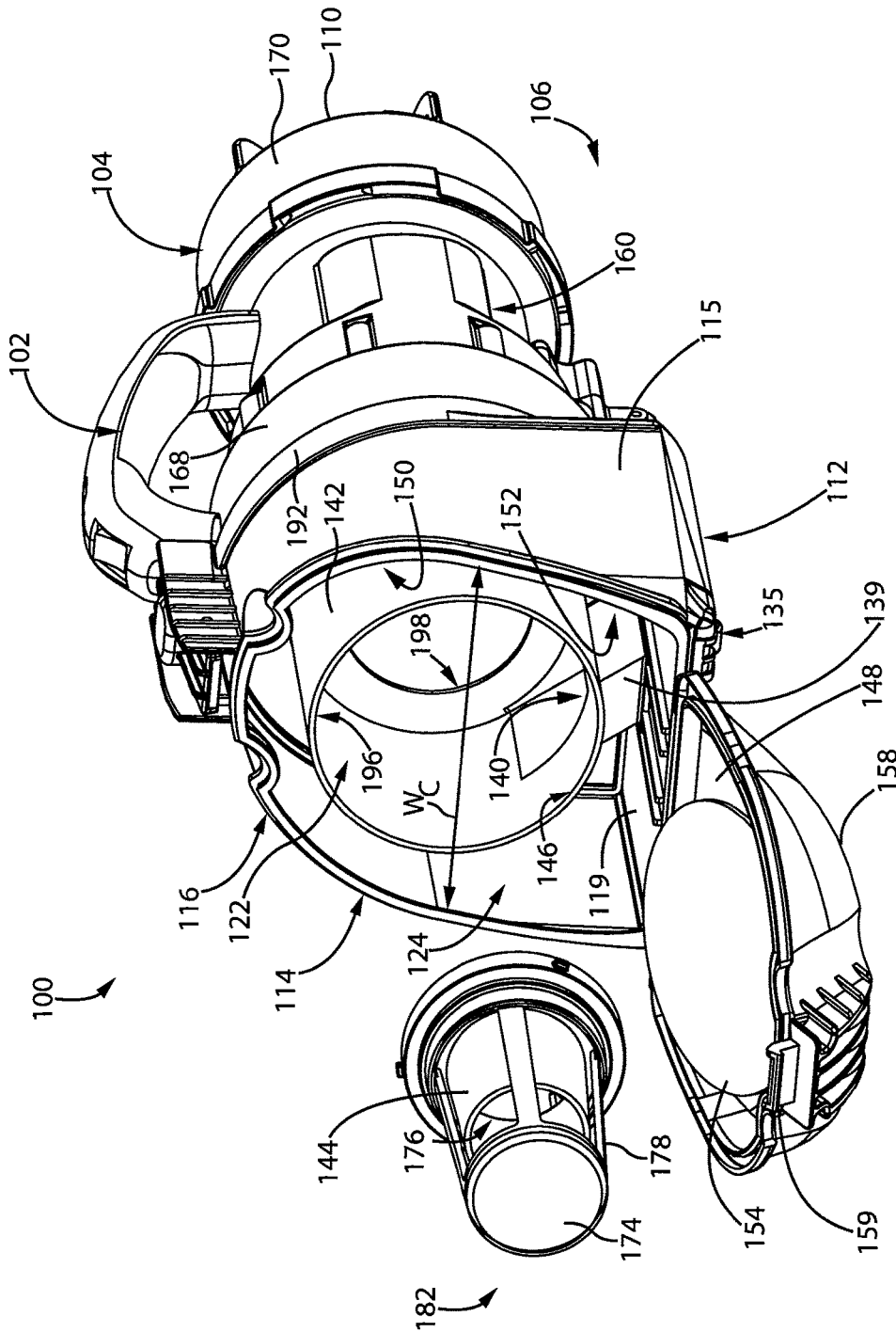

Fig. 5

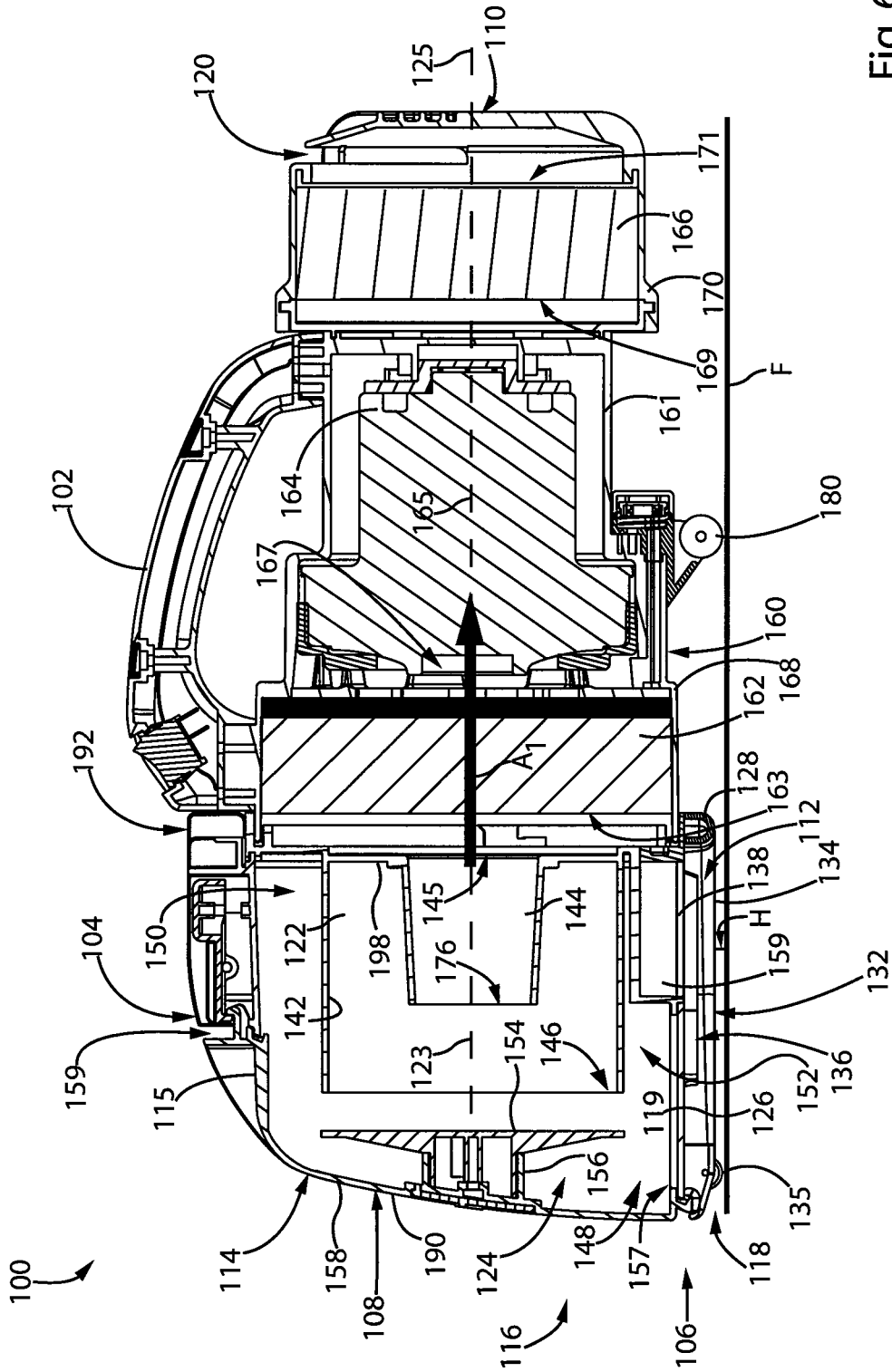

Fig. 6

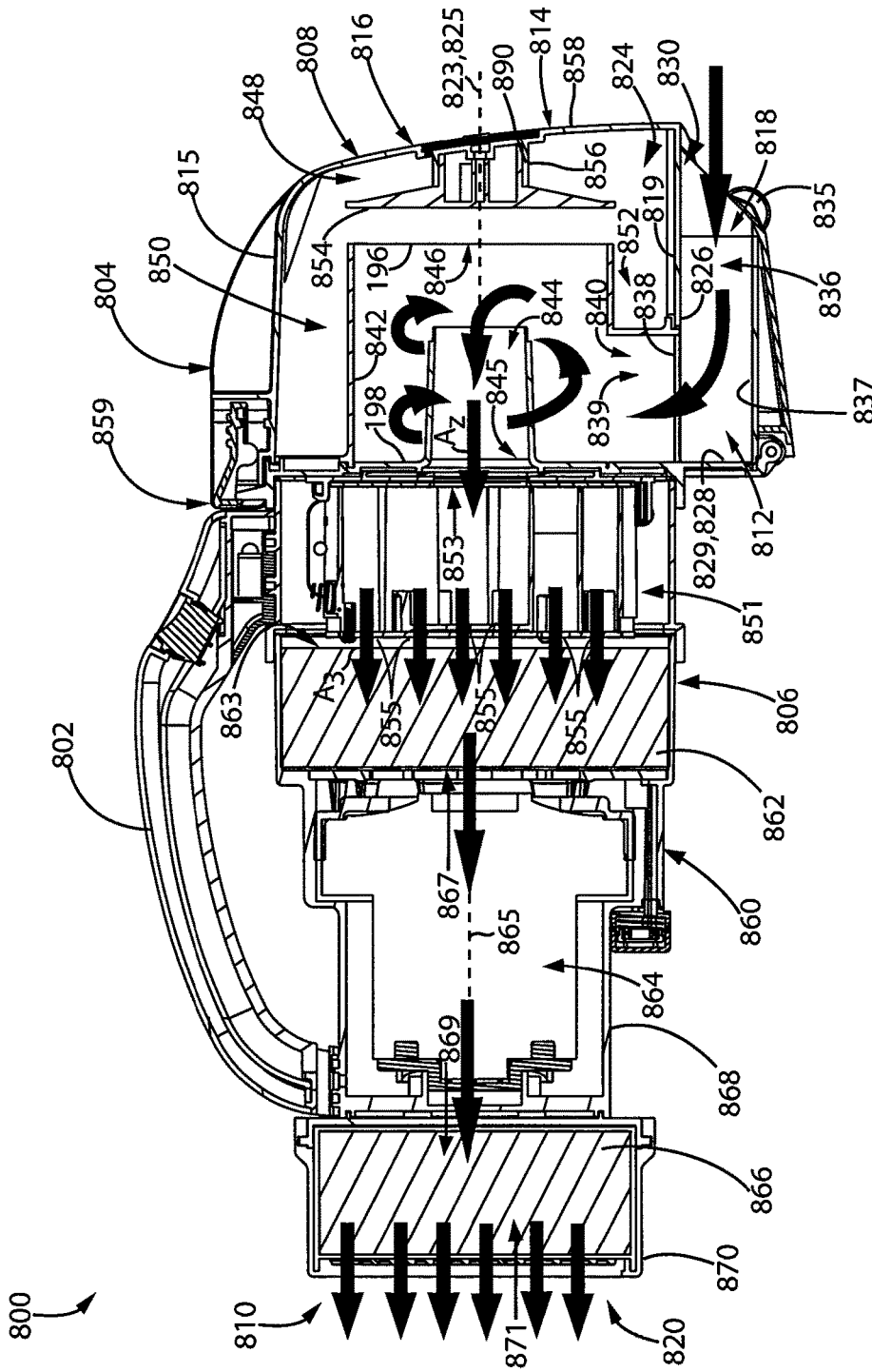

Fig. 8

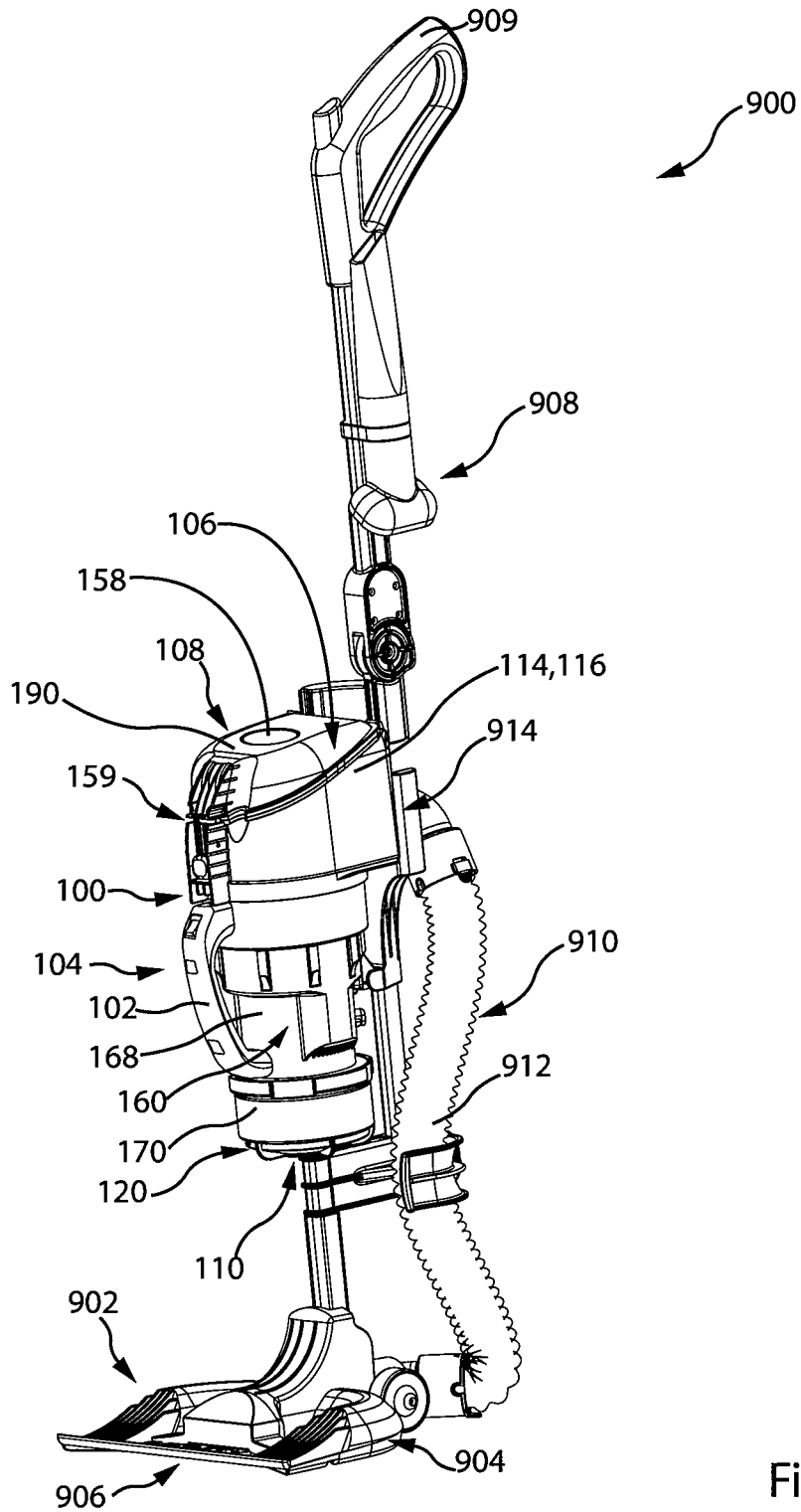

Fig.9

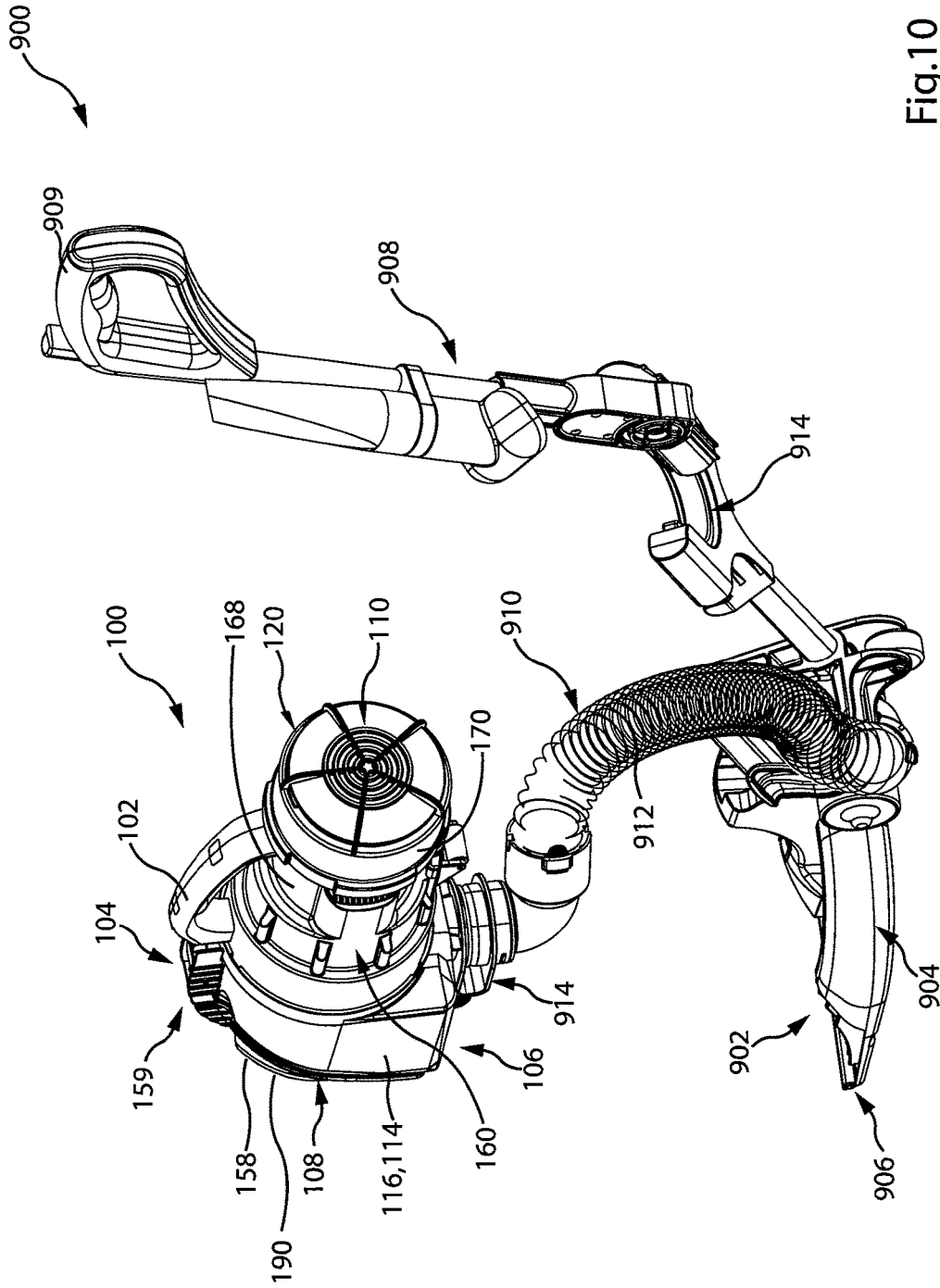

Fig.10

1

**CONFIGURATION OF A SURFACE
CLEANING APPARATUS****CROSS REFERENCE TO RELATED
APPLICATIONS**

This application is a continuation of U.S. patent application Ser. No. 15/406,434, filed Jan. 13, 2017 and entitled CONFIGURATION OF A SURFACE CLEANING APPARATUS, which is pending and which is a continuation of U.S. patent application Ser. No. 14/470,342, filed on Aug. 27, 2014 and entitled CONFIGURATION OF A SURFACE CLEANING APPARATUS, which is abandoned and which is a continuation of U.S. patent application Ser. No. 12/721,128, filed Mar. 10, 2010, entitled CONFIGURATION OF A SURFACE CLEANING APPARATUS, which claimed priority from Canadian Patent Application no. 2,658,005 and which is now U.S. Pat. No. 8,950,039, which itself is

(a) a continuation-in-part of U.S. patent application Ser. No. 12/675,512 filed Feb. 26, 2010 entitled CYCLONIC SURFACE CLEANING APPARATUS WITH A SPACED APART IMPINGEMENT SURFACE, which is abandoned and which was a national phase entry of PCT/CA2008/001531 which claimed priority from CA2,599,303, and is

(b) a continuation-in-part of U.S. patent application Ser. No. 12/675,540 filed on Feb. 26, 2010 entitled CYCLONIC SURFACE CLEANING APPARATUS WITH EXTERNALLY POSITIONED DIRT CHAMBER, now U.S. Pat. No. 9,027,201, and which was a national phase entry of PCT/CA2008/001530 which claimed priority from CA2,599,303; and, is

(c) a continuation-in-part of U.S. patent application Ser. No. 12/675,636 filed Feb. 26, 2010 entitled CYCLONIC SURFACE CLEANING APPARATUS WITH SEQUENTIAL FILTRATION MEMBERS which is abandoned and which was a national phase entry of PCT/CA2008/001519 which claimed priority from CA2,599,303

the entirety of which are hereby incorporated by reference.

FIELD

The specification relates to surface cleaning apparatus such as vacuum cleaners. In a preferred embodiment, the specification relates to cyclonic hand vacuum cleaners.

INTRODUCTION

The following is not an admission that anything discussed below is prior art or part of the common general knowledge of persons skilled in the art.

PCT publication WO 2008/009890 (Dyson Technology Limited) discloses a handheld cleaning appliance comprising a main body, a dirty air inlet, a clean air outlet and a cyclonic separator for separating dirt and dust from an airflow. The cyclone separator is located in an airflow path leading from the air inlet to the air outlet. The cyclonic separator is arranged in a generally upright orientation (i.e., the air rotates about a generally vertical axis in use). A base surface of the main body and a base surface of the cyclonic separator together form a base surface of the appliance for supporting the appliance on a surface. See also PCT publication WO 2008/009888 (Dyson Technology Limited) and PCT publication WO 2008/009883 (Dyson Technology Limited).

2

U.S. Pat. No. 7,370,387 (Black & Decker Inc.) discloses a hand-holdable vacuum cleaner that uses one or more filters and/or cyclonic separation device. and means for adjusting an angle of air inlet relative to a main axis of said vacuum cleaner. In particular, the vacuum cleaner further comprises a rigid, elongate nose having the air inlet at one end thereof, the nose being pivotal relative to a main axis of the vacuum cleaner through an angle of at least 135 degrees.

SUMMARY

The following introduction is provided to introduce the reader to the more detailed discussion to follow. The introduction is not intended to limit or define the claims

According to one broad aspect, a surface cleaning apparatus and, preferably a cyclonic hand vacuum cleaner and/or a surface cleaning unit that is removably mounted to an upright support structure that is pivotally mounted to a cleaning head is provided wherein at least part, and preferably a substantial portion, of the air flow path between components of the surface cleaning apparatus is linear. Accordingly, one or more components of the vacuum cleaner may be arranged such that the air outlet of an upstream component faces the air inlet of a downstream component. In a preferred embodiment, the outlet from a cyclone is oriented such that the air may travel generally linearly to the inlet of a suction motor. This may be achieved by orienting the axis of a cyclone such that the cyclone axis is generally parallel to the axis of the suction motor. If the hand vacuum cleaner has more than one cyclonic stage, then the outlet of the last pre-motor cyclone or cyclones is preferably oriented such that the air may travel generally linearly to the inlet of a suction motor. It will be appreciated that one or more pre-motor filters may be positioned between the cyclone outlet and the suction motor inlet. Preferably, the air flow through the pre-motor filter or filters is generally linear. It will be appreciated that the air outlet of other components (e.g., a cyclone, filter or suction motor) may also be oriented such that the air may travel generally linearly to the inlet of the next downstream component (e.g., a cyclone, filter or suction motor).

An advantage of this design is that the backpressure in the airflow path through the hand vacuum cleaner may be reduced. Accordingly, the airflow rate through the hand vacuum cleaner may be increased without increasing the size (and weight) of the suction motor. Alternately, or in addition, a smaller motor may be used with decreasing the airflow rate through the hand vacuum cleaner.

Accordingly, the hand vacuum cleaner may comprise a front end, a rear end and an air flow passage extending from a dirty air inlet to a clean air outlet. A first cyclone unit is positioned in the air flow passage. The first cyclone unit may comprise at least one cyclone comprising a cyclone inlet and a cyclone outlet, and at least one dirt collection chamber. A suction motor is positioned in the air flow passage preferably downstream from the first cyclone unit. The air flow passage may include a generally linear air flow path from the cyclone outlet to the suction motor.

In some examples, the vacuum cleaner further comprises a pre-motor filter, wherein the first cyclone unit, the pre-motor filter and the suction motor are arranged linearly. Accordingly, the inlets and the outlets may face each other so that the air travels generally in a straight line between the components. It will be appreciated that the components may be arranged along a straight line.

In some examples, the at least one cyclone has a cyclone axis extending longitudinally through the at least one

cyclone, the hand vacuum cleaner has an axis extending from the front end to the rear end, and the cyclone axis is generally parallel to the axis of the hand vacuum cleaner. The cyclone axis may be parallel to an axis extending through the suction motor (e.g., co axial or parallel to the shaft on which a suction fan rotates).

In some examples, the at least one cyclone has a cyclone axis extending longitudinally through the at least one cyclone, the suction motor has a motor axis extending generally parallel to the axis of rotation of a suction fan and the cyclone axis is generally parallel to the motor axis.

In some examples, the suction motor is positioned rearward of the first cyclone unit.

In some examples, the first cyclone unit is positioned at the front end of the hand vacuum cleaner.

In some examples, the dirt collection chamber has an openable door provided at a front end of the first cyclone unit.

In some examples, the at least one cyclone has a cyclone front end, and a cyclone rear end, and the cyclone air inlet and the cyclone air outlet are at the same end of the at least one cyclone. In some examples, the cyclone air inlet and the cyclone air outlet are at the cyclone rear end. The cyclone may have a dirt outlet and the dirt out is preferably positioned at an end opposed to the end having the cyclone air inlet. Preferably, the cyclone dirt outlet is at the cyclone front end.

In some examples, the cyclone front end is proximate the front end of the hand vacuum cleaner, the cyclone front end has a dirt outlet, and a separation plate is mounted in facing relation to the dirt outlet.

In some examples, the dirt collection chamber has an openable door provided at the cyclone front end and the separation plate is mounted to the door. The door may alternately or in addition be removable.

In some examples, the at least one dirt collection chamber is openable when mounted to the hand vacuum cleaner.

In some examples, the vacuum cleaner further comprises a suction motor housing. The suction motor is positioned in the suction motor housing and the first cyclone unit is removably mounted to the suction motor housing.

In some examples, the vacuum cleaner further comprises a pre-motor filter positioned facing the cyclone air outlet and having a pre-motor filter air inlet and a pre-motor filter air outlet. The suction motor has a motor axis extending generally parallel to the axis of rotation of a suction fan and the pre-motor filter air inlet and the pre-motor air outlet each define a plane that is generally transverse to the motor axis.

In some examples, the vacuum cleaner further comprises a post motor filter having a post motor filter air inlet and a post motor filter air outlet, the suction motor has a motor axis extending generally parallel to the axis of rotation of a suction fan, and the post motor filter air inlet and the post motor air outlet are generally transverse to the motor axis.

In some examples, the vacuum cleaner further comprises a pre-motor filter having a pre-motor filter air inlet and a pre-motor filter air outlet and a post motor filter having a post motor filter air inlet and a post motor filter air outlet, and some, and preferably all, of the pre-motor filter air inlet, the pre-motor air outlet, the post motor filter air inlet and the post motor air outlet are aligned.

In some examples, the vacuum cleaner further comprises a post motor filter positioned downstream from the suction motor and comprising an air outlet at the rear end of the hand vacuum cleaner.

In some examples, the vacuum cleaner further comprises the first cyclone unit comprises a single cyclone and a single

dirt collection chamber. In other examples, the vacuum cleaner further comprises a second cyclone unit downstream from the first cyclone unit. In such examples, the second cyclone unit may have a second cyclone air inlet having a direction of flow and a second cyclone air outlet having a direction of flow and the direction of flow through the second cyclone air inlet and/or the second cyclone air outlet may be in the same direction as the direction of air flow through the cyclone outlet.

According to another broad aspect, a surface cleaning apparatus is provided. The surface cleaning apparatus comprises an air flow passage extending from a dirty air inlet to a clean air outlet. The surface cleaning apparatus further comprises a floor cleaning unit comprising a surface cleaning head and a handle drivingly connected thereto. A surface cleaning unit is removably mounted to the floor cleaning unit. The surface cleaning unit comprises a first cyclone unit positioned in the air flow passage. The first cyclone unit comprises at least one cyclone comprising a cyclone inlet and a cyclone outlet and at least one dirt collection chamber. A suction motor is positioned in the air flow passage downstream from the first cyclone unit. The air flow passage includes a generally linear air flow path from the cyclone outlet to the suction motor.

In some examples, the surface cleaning unit is operable when removed from the floor cleaning unit.

In some examples, the air flow passage comprises a portion extending from the surface cleaning head to the surface cleaning unit and the portion comprises a flexible conduit.

In some examples, the first cyclone unit is positioned above the suction motor when the surface cleaning unit is mounted to the floor cleaning unit.

In some examples, the first cyclone unit has a portion that is openable or removable and the portion is located at an upper end of the first cyclone unit.

In some examples, the surface cleaning unit is removably mounted to the handle.

According to another broad aspect, an upright surface cleaning apparatus is provided. The upright surface cleaning apparatus comprises an air flow passage extending from a dirty air inlet to a clean air outlet. A floor cleaning unit is provided which comprises a surface cleaning head and a handle drivingly connected thereto. A first cyclone unit is supported by the handle and is in the air flow passage. The first cyclone unit comprises at least one cyclone comprising a cyclone inlet and a cyclone outlet and at least one dirt collection chamber. A suction motor is supported by the handle below the first cyclone unit.

In some examples, the cyclone unit is mounted to the handle.

In some examples, the air flow passage includes a generally linear air flow path from the cyclone outlet to the suction motor.

It will be appreciated that the vacuum cleaner may incorporate one or more of the features of each of these examples.

DRAWINGS

In the detailed description, reference will be made to the following drawings, in which:

FIG. 1 is a side plan view of an example of a surface cleaning unit;

FIG. 2 is a top plan view of the surface cleaning unit of FIG. 1;

5

FIG. 3 is a front plan view of the surface cleaning unit of FIG. 1;

FIG. 4 is a partially exploded rear perspective view of the surface cleaning unit of FIG. 1;

FIG. 5 is a partially exploded front perspective view of the surface cleaning unit of FIG. 1;

FIG. 6 is a cross section taken along line 6-6 in FIG. 2;

FIG. 7 is a bottom perspective view of the surface cleaning unit of FIG. 1;

FIG. 8 is a cross section showing an alternate example of a surface cleaning unit;

FIG. 9 is a perspective illustration of the surface cleaning unit of FIG. 1 mounted in a surface cleaning apparatus; and

FIG. 10 is a perspective illustration of the surface cleaning unit of FIG. 1 in airflow communication with the surface cleaning apparatus of FIG. 9.

DESCRIPTION OF VARIOUS EXAMPLES

Various apparatuses or methods will be described below to provide an example of each claimed invention. No example described below limits any claimed invention and any claimed invention may cover processes or apparatuses that are not described below. The claimed inventions are not limited to apparatuses or processes having all of the features of any one apparatus or process described below or to features common to multiple or all of the apparatuses described below. It is possible that an apparatus or process described below is not an embodiment of any claimed invention.

In the drawings attached hereto, the hand vacuum cleaner is exemplified as comprising one or two cyclonic stages. It will be appreciated that the vacuum cleaner 100 may be of various configurations (e.g., different positioning of the cyclonic stages and the suction motor and differing cyclonic stages that may comprise one or more cyclones and one or more filters).

Referring to FIGS. 1 to 7, a first example of a surface cleaning unit 100 is shown. In the embodiment shown, the surface cleaning unit 100 (also referred to herein as vacuum cleaner 100 or cleaner 100) is usable as a vacuum cleaner 100, and more particularly a hand vacuum cleaner 100. The vacuum cleaner 100 is movable along a surface to be cleaned by gripping and maneuvering handle 102. The vacuum cleaner includes an upper portion 104, a lower portion 106, a front end 108, and a rear end 110. A longitudinal axis 125 of the vacuum cleaner 100 extends between the front end 108 and the rear end 110. In the example shown, handle 102 is provided at the upper portion 104. In alternate examples, handle 102 may be provided elsewhere on the vacuum cleaner 100, for example at the rear 110 and may be of any design.

In the example shown, the vacuum cleaner 100 comprises a nozzle 112 and a cyclone unit 114, which together preferably form a surface cleaning head 116 of the vacuum cleaner 100. In the example shown, the surface cleaning head 116 is preferably provided at the front end 108 of the vacuum cleaner 100.

Nozzle 112 engages a surface to be cleaned, and comprises a dirty air inlet 118, through which dirty air is drawn into the vacuum cleaner 100. An airflow passage extends from the dirty air inlet 118 to a clean air outlet 120 of the cleaner 100. In the example shown, clean air outlet 120 is at the rear 110 of the cleaner 100.

Cyclone unit 114 is provided in the airflow passage, downstream of the dirty air inlet 118. Cyclone unit 114 has a front end 190, and a rear end 192. In the example shown,

6

the cyclone unit 114 is a one piece assembly comprising one cyclone 122, and one dirt collection chamber 124, which are integrally formed. In alternate examples, as will be described hereinbelow with respect to FIG. 8, the cyclone unit 110 may include more than one cyclonic stage, wherein each cyclonic stage comprises one or more cyclones and one or more dirt chambers. Accordingly, the cyclones may be arranged in parallel and/or in sequence. Further, in alternate examples, the cyclone 122 and dirt collection chamber 124 may be separately formed.

In the example shown, the nozzle 112 is positioned at the lower portion 106 of the vacuum cleaner 100. Preferably, as exemplified, nozzle 112 is positioned at the bottom of the vacuum cleaner 100, and, preferably, beneath the cyclone unit 114. However, it will be appreciated that nozzle 112 may be connected to the cyclone unit or dirt collection chamber at alternate locations.

Preferably, as exemplified, nozzle 112 may be on lower surface 157 of cyclone unit 114 and may share a wall with the cyclone unit 114. For example, in a particularly preferred design, the upper wall 126 of the nozzle 112 may be a lower wall of the cyclone unit 114. As shown in FIG. 6, dirt chamber 124 surrounds the lower portion of cyclone 122. Accordingly, the upper wall of nozzle 112 may be part of the lower wall of the dirt chamber. It will be appreciated that if dirt chamber 124 does not extend around the lower portion of cyclone 122, then the upper wall of nozzle 112 may be part of a lower wall of cyclone 122.

Preferably, in the example shown, the nozzle 112 is fixedly positioned at the lower portion 106 of the vacuum cleaner 100. That is, the nozzle 112 is not movable (e.g., rotatable) with respect to the remainder of the vacuum cleaner 100, and is fixed at the lower portion 106 of the vacuum cleaner 100.

As shown in FIGS. 3 and 5, nozzle 112 has a width W_N , and cyclone unit 114 has a width W_C . In the example shown, W_N , and W_C are about the same. An advantage of this design is that the nozzle 112 may have a cleaning path that is essentially as wide as the hand vacuum itself.

Preferably, nozzle 112 comprises an airflow chamber 136 wherein at least a portion, and preferably a majority, of the lower surface 134 of the chamber is open. In an alternate design as exemplified by FIG. 8, nozzle 812 comprises a lower wall 837, which closes lower end 834. Accordingly, nozzle 112 may be of various designs and may be an open sided passage or a closed passage. In either embodiment, it will be appreciated that nozzle 112 may be mounted or provided on cyclone unit 114 and as exemplified on a lower portion of the dirt collection chamber so as to be removable with the dirt collection chamber

An open sided design is exemplified in FIG. 7A wherein nozzle 112 comprises an upper nozzle wall 126. In the example shown, the upper nozzle wall 126 comprises a portion 119 of a wall 115 of the cyclone unit.

Preferably, one or more depending walls 128 extend downwardly from the upper nozzle wall 126. The depending wall is preferably generally U-shaped. In one embodiment, a depending wall 128 is provided rearward of opening 138. In other embodiments, depending walls may alternately or in addition be provided on the lateral sides of opening 138. It is preferred that the depending walls may be continuous to define a single wall as shown, or may be discontinuous. The depending walls may be provided on each lateral side of opening 138 and rearward thereof. Further, depending walls 128 may extend a substantial distance to the front end 108 and, preferably, essentially all the way to front end 108. The depending wall 128 may be continuous to define a single

wall as shown, or may be discontinuous. The depending wall is preferably rigid (e.g., integrally molded with cyclone unit 114). However, they may be flexible (e.g., bristles or rubber) or moveably mounted to cyclone unit 114 (e.g., hingedly mounted).

Preferably, the lower end 132 of depending wall 128 is spaced above the surface being cleaned when the hand vacuum cleaner is placed on a surface to be cleaned. As exemplified in FIG. 6, when vacuum cleaner 100 is placed on a floor F, lower end 132 of depending wall 128 is spaced a distance H above the floor. Preferably distance H is from 0.01 inches to 0.175 inches, more preferably from 0.04 to 0.08 inches.

The height of the depending wall 128 (between upper nozzle wall 126 and lower end 132) may vary. In some examples, the depending wall may have a height of between about 0.05 and about 0.875 inches, preferably between about 0.125 and about 0.6 inches and more preferably between about 0.2 and about 0.4 inches. The height of depending wall 128 may vary but is preferably constant.

As exemplified, the open end of the U-shape defines an open side 130 of the nozzle 114, and forms the dirty air inlet 118 of the cleaner 100. In the example shown, the open side 130 is provided at the front of the nozzle 114. In use, when optional wheels 135 are in contact with a surface, the open side 130 sits above and is adjacent a surface to be cleaned (e.g. floor F). As mentioned hereinabove, preferably, lower end 132 of depending walls 128 is spaced above floor F. Accordingly, some air may enter nozzle 114 by passing underneath depending wall 132. In such a case, the primary air entry to nozzle 114 is via open side 130 so that dirty air inlet 118 is the primary air inlet, with a secondary air inlet being under depending wall 128.

In the example shown, the lower end 132 of the depending wall 128 defines an open lower end 134 of the nozzle 114. The open lower end 134 preferably extends to the front 108 of the cleaner 100, and merges with the open side 130. In use, the exemplified nozzle 112 has an open lower end 134 that faces a surface to be cleaned.

In the example shown, a plurality of wheels 135 are mounted to the depending wall 128, and extend lower than the lower end 132 of the depending wall 128. Accordingly, in use, when wheels 135 are in contact with a surface, the lower end 132 of the depending wall 128 is spaced from the surface to be cleaned, and the space between the lower end of the depending wall 128 and the surface to be cleaned form the secondary dirty air inlet to the vacuum cleaner 100. It will be appreciated that wheels 135 are optional. Preferably, wheels 135 are positioned exterior to the airflow path through nozzle 112, e.g., laterally outwardly from depending wall 128. Preferably a pair of front wheels 135 are provided. Preferably, the wheels are located adjacent front 108. Optionally, one or more rear wheels 180 may be provided. In an alternate embodiment, no wheels may be provided.

The upper nozzle wall 126, depending wall 128, and open lower end 134 of the nozzle 112 define open sided airflow chamber 136 of the nozzle. In use, when wheels 135 are in contact with a horizontal surface, the nozzle 112 and the airflow chamber 136 preferably extend generally horizontally, and preferably linearly along a nozzle axis 113 (see FIG. 7).

An opening 138 maybe provided in the upper nozzle wall 126, and is in communication with the airflow chamber 136. Opening 138 may be of any size and configuration and at various locations in upper nozzle wall 126. In use, when wheels 135 are in contact with a surface, the opening 138 faces a surface to be cleaned, air enters the dirty air inlet 118,

passes horizontally through the airflow chamber 136, and passes into the opening 138. Opening 138 is in communication with a cyclone inlet passage 139, which is in communication with a cyclone inlet 140 of cyclone 122.

As exemplified in FIGS. 1-7, a single cyclone is used. As exemplified therein, the direction of air exiting the outlet of cyclone 122 is the same as the direction of airflow immediately upstream of the suction motor 164. Further, while an optional pre-filter 162 is positioned between the cyclone outlet 145 and the suction motor 162, the front and rear face of the pre-motor filter are each preferably transverse to the direction of airflow leaving the cyclone outlet 145. Further, the direction of airflow through the pre-motor filter 162 is preferably in the same direction as the air leaving the cyclone outlet 145. Accordingly, in this preferred embodiment, while the air may spread out or converge as it travels through the pre-motor filter 162, some and preferably all of the air continues to generally travel in the same direction, namely rearwardly.

It will be appreciated that cyclone 122 may of any configuration and orientation. Preferably, cyclone 122 comprises a chamber wall 142, which in the example shown, is cylindrical. The cyclone chamber is located inside chamber wall 142. The cyclone 122 extends along an axis 123, which, in the example shown, is preferably parallel to the nozzle axis, and/or preferably parallel to the cleaner axis 125. Axis 123 preferably extends generally horizontally when cleaner 100 is in use and wheels 135 are seated on a surface. Cyclone 122 has a front end 196, and a rear end 198. In the example shown, the front end 196 of the cyclone 122 is proximate the front end 108 of the vacuum cleaner 100.

Preferably, the cyclone air inlet 140 and the cyclone air outlet 145 are at the same end of the cyclone 122 and the dirt outlet 146 is at an opposed end. The cyclone air outlet 145 may be covered by a screen or shroud or filter as is known in the art. As exemplified, the cyclone air inlet 140 is defined by an aperture in the chamber wall 142. The cyclone inlet 140 is preferably at the rear end 198 of the cyclone 122. As can be seen in FIG. 5, the inlet passage 139 is configured such that air enters the cyclone 122 in a tangential flow path, e.g., passage 139 may be arcuate. The air travels in a cyclonic path in the cyclone 122, and dirt in the air is separated from the air. The air exits the cyclone via an outlet passage 144, through outlet 145. Outlet 145 is preferably at the rear end 198 of the cyclone. Accordingly, inlet 140 and outlet 145 are at the same end of the cyclone.

As exemplified in FIG. 6, a plate 174 may be provided adjacent outlet passage 144, spaced from and facing the inlet 176 to outlet passage 144. Plate 174 may be mounted to cyclone 122 via legs 178. In the example shown, plate 174, and legs 178 form an assembly 182 that is removably mounted in cyclone 122. In some examples, a screen may be mounted around legs 178.

The dirt that is separated from the air exits the cyclone via dirt outlet 146, and enters dirt collection chamber 124. Dirt outlet is preferably at the front 196 of the cyclone 122, and further, is at the front end 108 of the cleaner 100. The dirt collection chamber 124 may be internal or external to the cyclone chamber. Preferably, as exemplified, the dirt collection chamber is external. The dirt collection chamber 124 may be in communication with the cyclone chamber 122 by any means known in the art. Accordingly, one or more dirt outlets may be provided. Preferably, the dirt outlet is at the end opposed to the air inlet and, preferably, the dirt outlet is at the front end 108.

In the example shown, dirt collection chamber 124 preferably comprises two portions. A first portion 148 is pro-

vided immediately adjacent the dirt outlet **146**, and is at the front end **108** of the cleaner **100**. A second portion **150** is concentric with the cyclone **122**. A lower portion **152** of the second portion **150** is below the cyclone. As exemplified, nozzle **112** is positioned below first portion **148**, and lower portion **152**. Accordingly, dirt chamber **124** may comprise an annular chamber surrounding the cyclone **122**.

A separation plate **154** may be provided in the dirt collection chamber **124**, and may be mounted in facing relation to the dirt outlet **146**. The separation plate **154** aids in preventing dirt in dirt chamber **124** from re-entering cyclone **122**. Preferably, plate **154** is spaced from dirt outlet **146**. Plate **154** may be mounted by any means to any component in cyclone unit **114**. As exemplified, the separation plate may be mounted on an arm **156**, which extends from a front wall **158** at the front end **190** of the cyclone unit **114**.

Cyclone unit **114** may be emptied by any means known in the art. For example, one of the ends of the cyclone unit **114** may be openable and/or removable. The end may open cyclone chamber as well as the dirt collection chamber. As exemplified in FIGS. **4** and **5**, front wall **158** is pivotally mounted to the cyclone unit wall **115**, and provides an openable door of the cyclone unit **114**. Accordingly, cyclone unit **114** may be opened, and dirt chamber **124** may be emptied. The dirt collection chamber **124** is preferably openable both when the dirt collection chamber **124** is mounted to the hand vacuum cleaner, or when it is optionally removed, as will be described hereinbelow. If a plate **124** is provided on the front wall, then when front wall **158** is pivoted away from the remainder of the cyclone unit **114**, separation plate **154** and arm **156** also pivot away from the remainder of the cyclone unit. A latch **159** or other securing member or members may be provided, which secure front wall **158** to wall **115**. In alternate examples, front wall **158** may be removable from cyclone unit wall **115**, or the rear wall **179** of the cyclone unit **114** may be openable or removable. In an alternate embodiment, only the dirt chamber may be removable.

The rear portion of the dirt collection chamber **124** may be closed by wall **179**.

The clean air exiting cyclone **122** passes through outlet **145** of outlet passage **144**, exits surface cleaning head **116**, and passes into the cleaner body **160**. In the example shown, the cleaner body **160** is downstream of the surface cleaning head **116**, and positioned rearward of the surface cleaning head **116**. The cleaner body comprises a suction motor housing **168**, which houses an optional pre-motor filter **162**, a suction motor **164** and may house an optional post-motor filter **166**. As can be seen in FIG. **6**, the air flow passage includes a generally linear airflow path (indicated by arrow **A1**) between outlet **145** and suction motor **164**. That is, the air flow passage does not comprise significant bends between outlet **145** and suction motor **164**.

In the example shown, suction motor housing **168** further houses a pre-motor filter **162**. One or more filters may be used. Pre-motor filter **162** is provided in the airflow path preferably adjacent and downstream of the outlet passage **144**, and preferably facing the outlet **145**. Pre-motor filter **162** has an inlet **163**, and an outlet **167**. Pre-motor filter **162** serves to remove remaining particulate matter from air exiting the cyclone **122**, and may be any type of filter, such as a foam filter. As can be seen in FIG. **6**, the cyclone unit **114**, the pre motor filter **162**, and the suction motor **164** are arranged linearly.

Suction motor **164** is provided in the airflow path adjacent and downstream of the pre-motor filter **162**. The suction

motor **164** may be any type of suction motor. The suction motor draws air into the dirty air inlet **118** of the cleaner **100**, through the airflow path past the suction motor **164**, and out of the clean air outlet **120**. The suction motor **164** has a motor axis **165**, which is generally parallel to the axis of rotation of a suction fan (not shown) of the suction motor. In the example shown, the motor axis **165** and the cyclone axis **123** extend in the same direction and are generally parallel. Further, in the example shown, the inlet **163** and the outlet **167** of the pre-motor filter **162** are generally transverse to the motor axis **165**. That is, the inlet **163** and the outlet **167** of the pre-motor filter **162** are defined in planes that are transverse to the motor axis **165**.

The cleaner body **160** preferably further comprises a post-motor filter housing **170**. A post motor filter **166** is provided in the post-motor filter housing **170**. The post motor filter **166** is provided in the airflow path downstream of, and preferably adjacent, the suction motor **164**. The post-motor filter comprises an inlet **169** and an outlet **171**. Outlet **171** is at the rear **110** of cleaner **100**. In the example shown, the plane of the inlet **169** and, preferably in addition, the plane of the outlet **171** are generally transverse to the motor axis **165**. Accordingly, the pre-motor filter air inlet **163**, the pre-motor filter air outlet **167**, the post motor filter air inlet **169** and optionally the post motor filter air outlet **171** are aligned. Post motor filter **166** serves to remove remaining particulate mater from air exiting the cleaner **100**. Post-motor filter **166** may be any type of filter, such as a HEPA filter.

Clean air outlet **120** is provided downstream of post-motor filter **166**. Clean air outlet **120** may comprise a plurality of apertures formed in housing **170**.

In the example shown, cleaner body **160** is preferably removably mounted to surface cleaning head **116**, such as by a bayonet mount, a screw mount or hand manipulateable mechanical fasteners. For example, cleaner body **160** may be entirely removable from surface cleaning head **116**, or pivotally mounted to surface cleaning head **116**. Accordingly, cleaner body **160** and surface cleaning head **116** may be separated in order to provide access to the interior of cleaner body **160** or surface cleaning head **116**. This may allow pre-motor filter **162** to be cleaned, changed, or serviced, or motor **164** to be cleaned, changed or serviced. Alternately, surface cleaning head **116** may be cleaned or serviced. For example, any dirt stuck in outlet passage **144** may be removed. Alternately, a replacement cleaner body **160** or surface cleaning head **116** may be provided, and may be mounted to an existing surface cleaning head **116** or cleaner body **160**, respectively.

One or more additional wheels **180** may be mounted to housing **161**, preferably at lower portion **106**, and may be used in conjunction with wheels **135**. Preferably, a single rear wheel **180** is provided. Preferably, rear wheel **180** is located on a centre line of the vacuum cleaner and rearward of the depending wall **128**.

Referring now to FIG. **8**, in which like numerals refer to like features, with the first digit incremented to **8** to refer to the figure number, an alternate example of a hand vacuum cleaner **800** is shown. In this example, front wall **858** is not pivotally mounted to wall **815**. Rather, wall surface cleaning head **816** is pivotally mounted to body **860**.

Cleaner **800** further comprises a second optional cyclone unit **851** downstream of the first cyclone unit **814**, between first cyclone unit **814** and pre-motor filter **862**. In the example shown, the second cyclone unit **851** comprises a plurality of cyclones in parallel. Each of the plurality of cyclones is parallel to the first cyclone axis **823**. Second

11

cyclone unit **851** has an air inlet **853** and a plurality of air outlets **855**. The direction of flow into the inlet **853** (indicated by arrow **A2**), and out of the outlets **855** (indicated by arrows **A3**) is the same as the direction of flow through the outlet **845** of the first cyclone unit **814** (also indicated by arrow **A2**).

Referring now to FIGS. **9** and **10**, in some embodiments, surface cleaning unit **100** is removably mountable in a surface cleaning apparatus. For example, surface cleaning unit **100** may be removably mounted to form a canister type surface cleaning apparatus, or, as shown, an upright surface cleaning apparatus **900**. Preferably, as shown, surface cleaning unit **100** is usable as a hand vacuum cleaner, as described hereinabove, as well as being removably mountable in a surface cleaning apparatus. In alternate embodiments, surface cleaning unit **100** may be removably mounted in a surface cleaning apparatus, without being usable as a hand vacuum cleaner. For example surface cleaning unit **100** may not be provided with a surface cleaning nozzle **112**, and may serve only as a removable pod of a surface cleaning apparatus.

In the embodiment shown, upright cleaning apparatus **900** comprises a floor cleaning unit **902**, which comprises a surface cleaning head **904**. The surface cleaning head comprises a dirty air inlet **906**. A handle **908** is drivingly connected to the surface cleaning head **904**, such that a user may grip the handle **908** and move the surface cleaning head **904** along a surface to be cleaned.

As exemplified, the surface cleaning unit **100** is connectable in airflow communication with the surface cleaning head **904**. More particularly, the surface cleaning unit is connectable to the surface cleaning head **904** such that an airflow passage extends from the dirty air inlet **906** of the surface cleaning head to the clean air outlet **120** of the surface cleaning unit **100**. For example, as shown, a portion **910** of the airflow passage extends between the surface cleaning head **904** and the surface cleaning unit **100**. The portion **910** comprises a flexible conduit **912**, which in the embodiment shown is hose. An attachment member **914** is provided, which connects the flexible conduit **912** to the cyclone unit **114** of the surface cleaning unit.

As exemplified, the surface cleaning unit **100** is removably mounted to and supported by handle **908**, which extends upwardly from the floor cleaning unit **902** and comprises a handgrip **909**. Preferably, handle **908** comprises a mount **914**. In the embodiment shown, mount **914** comprises a U-shaped recess. The attachment member **914** is lockably receivable in the U-shaped recess, to mount the surface cleaning unit **100** to the handle **908** such that, the cyclone unit **114** and the suction motor **164** are supported by the handle **908**.

In the exemplified embodiment, the attachment member **914** mounts the cyclone unit **114** to the handle **908**. In alternate embodiments, any other portion of the surface cleaning unit **100**, such as the motor housing **168**, or the handle **102**, may be mounted to the handle **908**. Further, the portion may be mounted to the handle indirectly, such as via attachment member **914** as shown, or directly. For example handle **102** may be directly received in a mount provided on handle **908**.

As can be seen in FIG. **9**, preferably, when the surface cleaning unit **100** is mounted to the floor cleaning unit **902**, the first cyclone unit **114** is positioned above the suction motor **164**. That is, the suction motor **164** is below the cyclone unit **114**. Accordingly, the front end **108** of the surface cleaning unit **100** becomes an upper end of the cyclone unit **114**, and the openable door **158** is at the upper

12

end of the cyclone unit **114**. When the surface cleaning unit **100** is in this configuration, the linear airflow path between the first cyclone unit **114** and the suction motor **164** is generally vertical and flows generally downwardly.

Preferably, surface cleaning unit **100** is operable both when mounted to the floor cleaning unit **902**, and when removed from the floor cleaning unit **902**. That is, as shown in FIG. **10**, the surface cleaning unit **100** may remain in fluid communication with floor cleaning unit **902**, even when attachment member **914** is removed from mount **914**. Accordingly, a user may hold handle **102** of surface cleaning unit **100** with a first hand, and hold handgrip **909** with a second hand. This may be useful in cleaning hard to reach locations, or small areas.

The invention claimed is:

1. A hand vacuum cleaner having a front end and a rear end, the hand vacuum cleaner comprising:

- (a) an air flow passage extending from a dirty air inlet to a clean air outlet, the dirty air inlet removably connected in air flow communication with a surface cleaning head;
- (b) a vacuum cleaner housing comprising a suction motor positioned in the air flow passage, a front end, a rear end and a handle, the suction motor having a suction motor inlet end that faces the front end of the vacuum cleaner housing and a motor axis;
- (c) a cyclone unit positioned in the air flow passage upstream from the suction motor and comprising an openable front door provided at the front end of the hand vacuum cleaner and a cyclone comprising a cyclone air inlet, a cyclone air outlet and a cyclone axis, wherein the cyclone unit also comprises a cyclone unit wall which is moveable with respect to the vacuum cleaner housing and the openable front door is pivotally mounted to the cyclone unit wall whereby the openable front door remains attached to the cyclone unit wall while the cyclone unit is emptied;
- (d) a lower surface having a discontinuity;
- (e) a first support member provided on the lower surface of the hand vacuum cleaner at a first location that is forward of the discontinuity, wherein the first support member extends away from the lower surface of the hand vacuum cleaner;
- (f) a second support member provided on the lower surface of the hand vacuum cleaner at a second location, wherein:
 - a. the second support member extends away from the lower surface of the hand vacuum cleaner;
 - b. the second location is axially spaced rearwardly from the first location and is rearward of the discontinuity; and,
 - c. the second location is closer to the motor axis than the first location whereby the second support member is longer than the first support member; and,
- (g) a post motor filter having an outer perimeter defining a volume and the cyclone axis and the motor axis each extends through the volume,

wherein, when the hand vacuum cleaner is positioned on a horizontal surface, the hand vacuum cleaner is self-supporting with the cyclone axis extending horizontally and the vacuum cleaner housing and the cyclone unit positioned above the horizontal surface, and wherein the dirty air inlet remains in position when the openable front door is opened.

2. The hand vacuum cleaner of claim 1, wherein the first support member is located below the cyclone unit and the second support member is located below the vacuum cleaner

13

housing when the hand vacuum cleaner is positioned on the horizontal surface with the first and second support members at a lower side of the hand vacuum cleaner housing.

3. The hand vacuum cleaner of claim 1, wherein the first support member is located below the cyclone unit and the second support member is located below the suction motor when the hand vacuum cleaner is positioned on the horizontal surface with the first and second support members at a lower side of the hand vacuum cleaner.

4. The hand vacuum cleaner of claim 1, wherein the cyclone unit and the vacuum cleaner housing comprise a hand vacuum cleaner portion and the first support member is located closer to the openable front door than the second support member.

5. The hand vacuum cleaner of claim 4, further comprising a pre-motor filter wherein the first location is forward of the pre-motor filter.

6. The hand vacuum cleaner of claim 5, further comprising a post-motor filter housing, the post-motor filter housing

14

is removably mounted to a portion of the vacuum cleaner housing and the second location is forward of the post-motor filter.

7. The hand vacuum cleaner of claim 1, wherein the motor axis and the cyclone axis are co-axial.

8. The hand vacuum cleaner of claim 1, wherein the front door has a diameter, the cyclone unit comprises a first cyclonic stage and a rear end of the first cyclonic stage has a diameter that is generally equal to the diameter of the front door.

9. The hand vacuum cleaner of claim 1, wherein the cyclone unit comprises a first cyclonic stage and a second cyclonic stage, the second cyclonic stage comprising a plurality of second stage cyclones in parallel that are positioned downstream of the first cyclonic stage and forward of the suction motor, each of the second stage cyclones having a second stage cyclone air outlet wherein the first location is forward of the second stage cyclone air outlets.

* * * * *